

DEPARTMENT 11 Youth Photography

Chairman: Jackie Nelson - ext. 1192

Judging: Monday, Week of Fair - 8:30 P.M.

Received: Monday, Week of Fair - 3:00-8:00 P.M.

Where: Fair Building (Garage Door Entrance)

Removal: Sunday - 2:00-4:00 P.M.

Rules

1. All photos must have been taken by the exhibitor.
2. Youth exhibitors must be 18 or under.
3. Youth exhibitor must be (and always have been) an **amateur**.
4. **Photos must be 8"x10" only.**
5. **Images must be printed on photographic paper.** Photos on standard copy paper will not be accepted.
6. **NO MOUNTING, MATTING or LAMINATING PERMITTED.** Display board will be provided at the time of entry.
7. Photos created using conventional or digital cameras will be accepted. **Images are not to be altered or modified** except for minimal corrections in sharpness, etc.
8. Exhibitors may only enter a total of **THREE (3)** prints. Each print must be entered in a different class.
9. No collages or series of prints, nudity or semi-nudity will be accepted.
10. **Name and address on back of photo** - top right corner (label or handwritten).

Premiums: 1st-\$5.00; 2nd-\$4.00; 3rd-\$3.00; 4th-\$2.00

Best of show - Rosette

SECTION 191 - BLACK & WHITE

Class

- 01101 People
- 01102 Landscape/Seascape/Architecture
- 01103 Things
- 01104 Last Year's Ephrata Fair
- 01105 Animals & Insects
- 01106 Plants & Flowers
- 01107 Life in Motion
- 01108 Abstract/Creative Viewpoint

SECTION 192 - COLOR

Class

- 02101 People
- 02102 Landscape/Seascape/Architecture
- 02103 Things
- 02104 Last Year's Ephrata Fair
- 02105 Animals & Insects
- 02106 Plants & Flowers
- 02107 Life in Motion
- 02108 Abstract/Creative Viewpoint

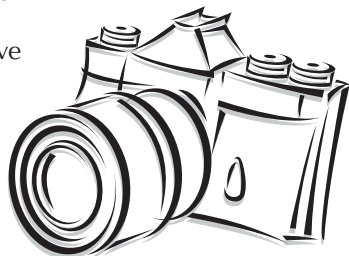

DEPARTMENT 11 Youth Crafts

Chairman: Natalie Sensenig - ext. 1193

Judging: Monday, Week of Fair - 8:30 P.M.

Received: Monday, Week of Fair - 3:00-8:00 P.M.

Where: Ephrata Fire Hall (Rear Entrance)

Removal: Sunday - 2:00-4:00 P.M.

Please read General Rules in front of book before entering exhibits.

Crafts are to be hand made by the exhibitor. Kits requiring assembly and/or decorating **ONLY** will not be accepted. Each exhibitor is limited to twelve entries, with only one entry per class.

Best of Show Elementary Craft - Rosette
Best of Show Intermediate Craft - Rosette
Best of Show Teen Craft - Rosette

Premiums: 1st-\$5.00; 2nd-\$4.00; 3rd-\$3.00; 4th-\$2.00

Sect. 193 - Elementary (Ages 8 And Under)

Sect. 194 - Intermediate (Ages 9 To 12 Years)

Sect. 195 - Teen (Ages 13 To 18 Years)

(All classes are the same for all sections.)

Bead Work

00101 Perler Fusion 00102 Other - No Jewelry

00150 Candles

Ceramics

00201 Molded - Painted
00202 Molded - Glazed/Stained
00203 Handcrafted - Painted
00204 Handcrafted - Glazed/Stained
00301 **Clay Flower Pot Craft**

Clay Sculpture (Handcrafted)

00401 Hard 00402 Soft
00501 **Cone, Nut and Seed**

Decorations

00601 Door/Wall 00603 Other

00602 Wreath

00701 Decoupage or Mod Podge

Duct Tape

00801 Decoration 00803 Other

00802 Useful Article

00901 Flower Arrangement (Silk)

01001 Gimp Work

Greeting Cards

01101 Computer Generated 01103 Other

01102 Stamped

Holiday Articles

01201 Christmas 01203 Other

01202 Christmas Tree Ornament

Jewelry (1 Item Only)

01301 Costume Necklace (with metal)

01302 Costume Bracelet (with metal)

01303 Costume Earrings (with metal)

01304 Friendship Bracelet (thread/floss)

01305 Rubber Band Bracelet

01306 Paracord

01307 Pony Beads

01401 Leather Work

Macrame, Only (No Plants)

01450 Article To Wear 01452 Other

01451 Wall Hanging

01501 Metal Tooling or Punching

01550 Origami

Painted Objects

01601 Canvas 01604 Rocks

01602 Clothing 01605 Wooden

01603 Glass 01610 Other

01650 Papier-Mâché

01701 Paper Work