

# Ephrata Fair

102nd ANNUAL

September 21-25, 2021

**Family!**  
**Food! Fun!**

ANIMALS  
EXHIBITS  
RIDES • GAMES

PENNSYLVANIA'S  
LARGEST  
STREET FAIR!



[WWW.EPHRATAFAIR.ORG](http://WWW.EPHRATAFAIR.ORG)

# SUPPORTING THE EPHRATA FAIR

---

## SERVING OUR COMMUNITY



# Ephrata National Bank

*You'll feel the difference.*

**(877) 773-6605 | [epnb.com](http://epnb.com)**

**Personal | Business | Money Management**

Member FDIC



# TABLE OF CONTENTS

	Page		Page
General Information.....	2	Dept. 12 - Grain - Seed - Forage - Tobacco.....	47
Schedule of Events.....	3	Dept. 13 - Vegetables.....	47
Entertainment.....	4	Dept. 14 - Fruits & Nuts.....	51
Map of Fair with Parade Route.....	5	Dept. 15 - Home & Dairy Products	
Officers & Directors.....	6	Baked Goods.....	53
Fair Committees.....	7	PA Preferred Cookie, Brownie or Bar	
Fair Partners.....	8	Junior Baking Contest.....	54
Sale Items.....	9	PSACF Chocolate Cake Baking Contest.....	54
Parade.....	10	Angel Food Cake Contest.....	55
Agricultural Demonstration.....	13	Apple Pie Contest.....	55
Kiddies' Day.....	15	Canned or Dried Products.....	57
General Entry Form.....	16	Butters, Honey Spreads,	
General Rules.....	17	Jams & Jellies.....	59
2019 Livestock Buyers.....	18	Dept. 17 - Flowers.....	61
Animal Entry Form.....	19	Dept. 18 - Needlecraft.....	65
Dept. 2 - Dairy Cattle.....	19	Dept. 19 - Adult	
Dept. 8 - Backyard Poultry.....	21	Art.....	69
Dept. 9 - Rabbits.....	23	Photography.....	69
Dept. 10 - 4-H & FFA		Crafts.....	69
Good Housekeeping.....	25	Woodworking.....	71
Jr. Dairy Show.....	25	Models.....	71
Dairy Beef.....	25	Dept. 20 - Group Exhibits.....	71
Breeding Sheep.....	27	Dept. 21 - Homemade Wines.....	71
Sheep Entry Form.....	27	Dept. 22 - Major Contests	
Market Lambs.....	29	Antique Tractor Pull.....	73
Market Swine.....	31	Family Fun Contests.....	77
Market Goats.....	33	Candy Scramble.....	79
Goat Entry Form.....	33	Quoits & Cornhole Tournament.....	79
Boer Breeding Goats.....	35	Cow Milking Contest.....	79
Grain & Ag. Ed. Pumpkins.....	35	Dept. 23 - Apiary Products.....	83
Needlecraft and Projects.....	37	Dept. 24 - Antique Farm Machinery.....	83
Dept. 11 - Youth		Financials.....	85
Backyard Poultry.....	37	Seniors' Day.....	87
Decorated Pumpkins.....	37	Coloring Contest.....	89
Foods.....	39	Barnyard Academy.....	89
Flowers.....	39		
Needlecraft.....	41		
Art.....	41		
Photography.....	43		
Crafts.....	43		
Models.....	45		

## EXHIBIT AREAS

Antique Farm Machinery -  
Grater Memorial Park  
Apiary (Honey) - Fair Building  
Art - Pioneer Fire Hall  
Association Show - Grater Memorial Park  
Baked Goods - Fair Building  
Canned Goods - Fair Building  
Crafts - Pioneer Fire Hall  
Flowers - Pioneer Fire Hall  
Fruits & Nuts - Grater Memorial Park

Grains & Sunflowers - Grater Memorial Park  
Homemade Wines - Fair Building  
Jellies & Spreads - Fair Building  
Livestock - Grater Memorial Park  
4-H Projects - Ephrata Borough Building  
Models - Fair Building  
Needlework - Ephrata Borough Building  
Photography - Fair Building  
Vegetables - Grater Memorial Park

## RECEIVING AND REMOVAL TIMES

(Exhibit items must be  
picked up at designated times)

### RECEIVING

Fair Building	Monday, 3-8 P.M.
Pioneer Fire Hall	Monday, 3-8 P.M.
Ephrata Borough Bldg.	Monday, 3-8 P.M.
Grater Memorial Park	Monday, 4-8 P.M.

### REMOVAL

Sunday, 2-4 P.M.
Sunday, 2-4 P.M.
Sunday, 2-4 P.M.
Saturday, 8-10 A.M.

# WELCOME TO THE 102<sup>ND</sup> EPHRATA FAIR

**General Information:** The Ephrata Fair Office is located at 19 South State Street. In case of emergency contact the Fair Office or go to the first aid station. The Ephrata Farmers Day Association will engage police, EMS, guards, and traffic directors to protect the safety of the visitors, exhibits, and concessions at the Fair. The Association assumes no liability for personal injury or for loss or damage to any property of the exhibitors, concessionaires, or patrons due to theft, fire, vandalism, weather conditions, or other causes.

**Fair Office:** The Fair Office will open on Monday, September 20 and will remain open until Monday, September 27. Hours fair week are Tuesday through Saturday, 10 a.m. to 9 p.m., Sunday 2 to 5 p.m., and Monday 10 a.m. to 8 p.m. The Fair Office phone number is (717) 733-4451, ext. 1000. This number is available year round through voice mail. You may also email us at [fair@ephratafair.org](mailto:fair@ephratafair.org).

**Handicapped Parking and Comfort Facilities:** Handicapped parking is available in the West Franklin Street parking lot, Lake Street (except parade night), Borough Hall with entrance from Fulton Street, and the Ephrata National Bank off of Locust Street (after banking hours). All lots are controlled by local Boy or Girl Scouts and will have a parking fee charged by them. All handicap locations that we arrange are within the perimeter of the Wednesday night parade, so any parking therein will have restricted exit until the parade is finished. Portable toilets will be located at various locations convenient to the midway and Tent City. A handicapped portable toilet will be located on the south side of the Fair building on South State Street.

**Baby Station on Main:** Again this year, Align Pregnancy Services (formerly Ephrata Pregnancy Services) at 112 West Main Street will provide their porch for diaper changing, feeding time and resting. Porch is available during fair hours. You are welcome to use the porch whether or not an attendant is present. Please use the Diaper Genie for soiled diapers.

**Tent City:** Tent City in the Grater Memorial Park features agricultural and commercial exhibits Tuesday through Friday evening. These exhibits include livestock, grain, vegetables, and numerous contests. Delicious food is available at the various refreshment stands.

**Shuttle Bus:** For the convenience of the public, on **Tuesday, Thursday, and Friday** from 4 p.m. until 10 p.m., a free shuttle bus will be provided from uptown at the corner of Arch Street/Park Avenue and West Main Street to Tent City. The pickup spot at Tent City will be the corner of Vine and King Streets by the swimming pool. On **Wednesday**, the bus will run from 10 a.m. until 2 p.m. In addition to the regular stops, the bus will stop at Cornerstone Mennonite Church on Oak Street and at the Ephrata Borough Building. Free parking for senior citizens attending Senior Day is available at the church. This bus will be handicap accessible.

**Emergency Medical Help & First Aid:** Ephrata Ambulance Association will staff a first aid station and have an ambulance located on the street near the New Main Theater.

**Fair Visitors:** We hope you will patronize the businesses that support the Ephrata Fair. Please include a visit to Tent City and our domestic exhibits uptown during your attendance at the **Ephrata Fair**.

## APPRECIATION FROM THE EPHRATA FARMERS DAY ASSOCIATION

**To the exhibitors:** A salute is extended to all exhibitors making it possible to have our fair. Your participation contributes to the success of the Fair.

**To the advertisers:** Many thanks to the advertisers who make this premium book possible. Your willingness to support the Fair is appreciated.

**To the buyers at the livestock sale:** The Fair and the 4-H/FFA animal exhibitors thank you for purchasing animals at the livestock sale. Your continued support of the farm youth is greatly appreciated.

**To Hocking Printing:** Many thanks to Amanda Kipe in the Composition Department for her design, artwork and input into our Premium Book to promote our Fair.

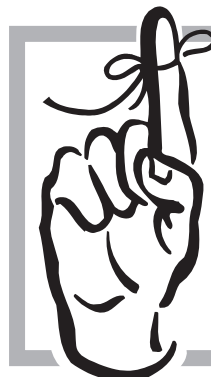

**Please help by  
cashing your  
award check(s) in  
a timely manner -**

***no later than  
December 1st  
following the Fair.***



# SCHEDULE OF EVENTS

# 2021

## Monday, September 20

- 3-8 P.M. Exhibits Registration  
(Fire Hall, Fair Building  
& Borough Building)
- 4-6 P.M. Poultry Coop-In
- 4-8 P.M. Grains Tent Registration  
Vegetable Registration  
(Grater Memorial Park)
- 6-9 P.M. Goat, Sheep, Swine,  
and Rabbit Registration
- 7:30-9 P.M. Dairy Beef Registration

## Tuesday, September 21

- 11:30 A.M.-3 P.M. Bake Sale *Benefits Ephrata  
Farmers Day Association*  
(Inside Fair Building)
- 11 A.M. Midway Opens
- 2:30 P.M. Dairy Beef Judging
- 4 P.M. Exhibits Open  
Rides Open
- 5 P.M. Pork Chop Dinner (Tent City)  
Swine Judging
- 5-7 P.M. Sneakers the Clown (Tent City)
- 6 P.M. Antique Tractor Games  
Sheep to Shawl Contest (Tent City)
- 6:30 P.M. Cow Milking Contest  
(Tent City, Upper Ball Diamond)
- 8 P.M. Uptown Exhibits Closed

## Wednesday, September 22

- 9 A.M.-2 P.M. Agricultural Demonstrations
- 10 A.M.-2 P.M. Senior Citizens' Day
- 10 A.M. Midway & Exhibits Open
- 11 A.M. Market Goat Judging
- 1 P.M. Sheep Judging
- 4 P.M. Rides Open
- 7 P.M. Parade  
Uptown Exhibits Closed

## Thursday, September 23

- 10 A.M. Midway Opens  
Dairy Cattle Judging
- 11 A.M. Exhibits Open
- Noon Rides Open
- Noon-5 P.M. Kiddies' Day
- 6 P.M. Livestock Sale  
Forgotten Friends Reptile Show  
(Tent City)
- 6:30 P.M. Pedal Tractor Pull  
Backyard Poultry Judging
- 7 P.M. Easily Amused (Tent City)
- 7:30 P.M. Heroes 4 Ransom (Whistle Stop Plaza)
- 8 P.M. Uptown Exhibits Closed

## Friday, September 24

- 10 A.M. Midway Opens
- 11 A.M. Exhibits Open
- 4 P.M. Rides Open
- 5 P.M. Rabbit Judging
- 5-7 P.M. Barrels of Fun Train Ride (Tent City)
- 5:45 P.M. Antique Tractor Pull  
Candy Scramble (Tent City)
- 6 P.M. DKers Juggling (Tent City)
- 6:30 P.M. Den & Terry Duo (Whistle Stop Plaza)
- 7 P.M. Family Fun Contests
- 8 P.M. Uptown Exhibits Closed

## Saturday, September 25

- 8 A.M. Quoits Tournament in Park
- 8-10 A.M. Exhibits Removed in Park
- 10 A.M. Cornhole Tournament in Park
- 11 A.M. Uptown Exhibits Open  
Noon Rides Open
- 1-2 P.M. Guided Walking Tour of Exhibits  
1:00 P.M. at the Pioneer Fire Hall  
1:30 P.M. at the Borough Building  
2:00 P.M. at the Fair Office
- 8 P.M. Uptown Exhibits Closed
- 7:30-9:30 P.M. Jess Zimmerman Band  
(Whistle Stop Plaza)

**TENT CITY - GRATER MEMORIAL PARK**  
*Tuesday through Friday Evening*

# 2021 EPHRATA FAIR ENTERTAINMENT



**Easily Amused**  
Classic Rock  
**Thursday • 7:00 p.m.**  
Tent City



**Heroes 4 Ransom**  
Original Rock  
**Thursday • 7:30 p.m.**  
Whistle Stop Plaza



**Den & Terry Duo**  
50s & 60s to Present Day  
**Friday • 6:30 p.m.**  
Whistle Stop Plaza



**The Jess Zimmerman Band**  
Country/Classic Rock  
**Saturday • 7:30 p.m.**  
Whistle Stop Plaza







## **NO PETS PERMITTED ON THE MIDWAY**

Ephrata Borough has an ordinance prohibiting animals on the midway or at Tent City during the Ephrata Fair. No person shall have an animal on the midway, including the Railroad Station parking lot, of the Ephrata Fair from 7 A.M. Tuesday until 12 midnight Saturday. This ordinance does not apply to dogs which assist the handicapped. Any person found guilty of violating this ordinance shall be subject to a fine of not more than \$600.00.

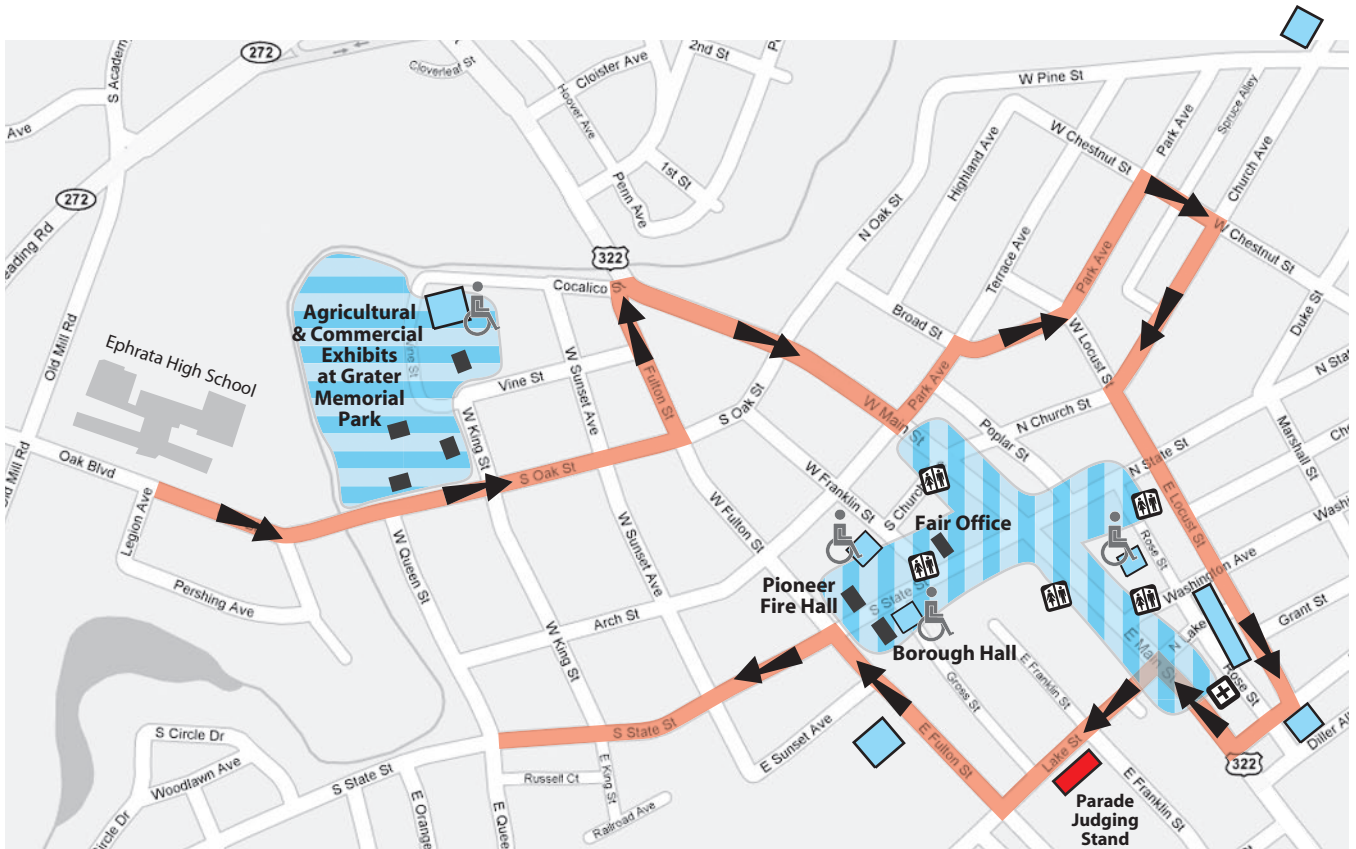

# 2021 EPHRATA FAIR MAP AND PARADE ROUTE



- Parade Route 
- Parade Direction 
- Parking Lots 
- Handicap Parking 

- Restrooms 
- First Aid 
- Parade Judging Stand with Spectator Stands 

- Uptown Exhibits and Midway 
- Tent City - Agricultural, Vegetable, Livestock and Commercial Exhibits 
- Exhibit Areas 



## Reserve Your Spot!

Chairs may be put out along the parade route after 12:00 p.m. on the Sunday prior to the parade. Chairs placed along the route prior to this time are subject to removal.

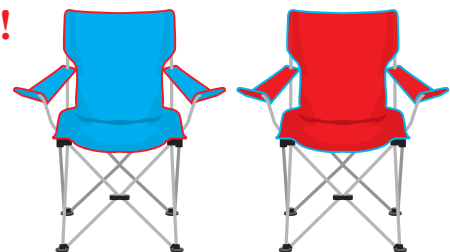

# EPHRATA FARMERS DAY ASSOCIATION, INC.

19 South State Street, P.O. Box 784, Ephrata, PA 17522

Tent City, Grater Memorial Park, 409 Vine Street, Ephrata, PA 17522

Phone: 717-733-4451, ext. 1000 (Fair Office & Voice Mail)

E-mail: [fair@ephratafair.org](mailto:fair@ephratafair.org)

Website: [www.ephratafair.org](http://www.ephratafair.org)

## 2021 OFFICERS

**President..... Elaine Sensenig**, Phone 717-733-4451, ext. 1006

**Vice-President ..... Rick Pfautz**

**Secretary..... Stephanie Smith**

**Treasurer..... Sue Pfautz**, Phone 717-733-4451, ext. 1007

## DIRECTORS



*Seated:* Natalie Sensenig, Randy Leinbach, Betsy Leinbach and Deb Felak  
*Standing:* Terry Sheetz, Christine Burkholder, Sue Pfautz and Rick Pfautz

*Missing from photo:*  
*Brandon Sauder*



*Seated:* Tina Hanney, Lynette Sauder, Elaine Sensenig and Stephanie Smith  
*Standing:* Ralph Hess, Ryan Cochran, Joel Latshaw and Matt Smith

### TERMS EXPIRING IN 2021

Stephanie Smith  
Randy Leinbach  
Sue Pfautz  
Rick Pfautz  
Terry Sheetz

### TERMS EXPIRING IN 2022

Betsy Leinbach  
Ryan Cochran  
Ralph Hess  
Lynette Sauder  
Brandon Sauder  
Tina Hanney  
Natalie Sensenig

### TERMS EXPIRING IN 2023

Elaine Sensenig  
Christine Burkholder  
Matt Smith  
Deb Felak  
Joel Latshaw

## A MESSAGE FROM THE BOARD OF DIRECTORS

After a year of uncertainty and the cancellation of the 2020 Fair, we are excited to welcome you to the 2021 Ephrata Fair. The Ephrata Fair has been a significant part of local history for 102 years, showcasing our many agricultural events and exhibits, as well as the fun on the midway.

Agriculture is Pennsylvania's number one industry, and at the Ephrata Fair, we're proud to do our part in promoting, preserving and educating the public about our agricultural heritage. The agricultural farming exhibits, prize winning animals, tractor events and other family fun contests are located in Tom Grater Memorial Park, known as Tent City.

The pulse of the Ephrata Fair is on the midway, with its exciting rides, fun games and lots of delicious food. The Main Street midway extends from Lincoln Avenue to Park Avenue and branches out State Street in both directions as well as onto area parking lots and business lots. Main and State Streets are closed to traffic during the week of the fair.

The Ephrata Fair is a time-honored tradition passed down through generations where families and friends can come to re-live their past and to renew old friendships. Senior Day and Kiddies' Day offer discounts, entertainment and special events during the day. As part of your fair experience, be sure to tour through the various buildings and see the many exhibits displayed for competition. Don't miss the Ephrata Fair Parade on Wednesday of fair week!

The Ephrata Farmers Day Association Board of Directors would like to thank you for your continued support of the Ephrata Fair. We depend on you as a community, as well as dedicated volunteers, for a fun-filled and successful week. If you would like to join our volunteer team, please call us at 717-733-4451, ext. 1000, or email us at [fair@ephratafair.org](mailto:fair@ephratafair.org).

# **FAIR COMMITTEES**

## **Fair Telephone 717-733-4451**

### **General**

#### **Advertising**

The Shopping News/  
Hocking Printing Co., Inc. - 717-738-1151

#### **Commercial Exhibits**

Pam Musser - ext. 1004

#### **Computer Center**

Brandon Sauder - ext. 1009

#### **Concessions**

Joel Latshaw - ext. 1001  
Randy & Betsy Leinbach  
Terry Leshner  
Vic Richard  
Matt & Steph Smith

#### **Domestic Exhibits**

Elaine Sensenig - ext. 1890

#### **Entertainment**

Christine Burkholder  
Randy & Betsy Leinbach

#### **Fair Office**

Betsy Leinbach - ext. 1000  
Stephanie Smith  
Whitney Zimmerman

#### **Kiddies' Day**

Tara Leshner - ext. 2502

#### **Parade**

Randy & Betsy Leinbach - ext. 1002

#### **Premium Book**

Christine Burkholder  
Sue Pfautz

#### **Property & Supplies**

*Volunteer Needed*

#### **Publicity**

*Volunteer Needed*

#### **Safety**

Richard Gehman  
Randy Gockley  
Mike Kiefer  
Joel Latshaw  
Randy & Betsy Leinbach  
Les Martzall  
Lt. Chris McKim  
Chief John Petrick  
Dale Witmer

#### **Senior Citizens' Day**

Stephanie Smith - ext. 2503

#### **Sponsorships**

Deb Felek, Rick Pfautz - ext. 1003

#### **Tent City**

Ryan Cochran - ext. 2505  
Lynette Sauder - ext. 2506  
Rick Strauss - ext. 1095  
Terry Sheetz (Food Stand)

### **Contests & Exhibits**

#### **Agricultural Demonstrations**

Sarah Stauffer - ext. 2504  
Sue Bollinger

#### **Antique Farm Machinery**

Lester Landis - ext. 2411  
Robert Landis  
Wes Kline  
Ken Leed

#### **Apiary**

Melissa Voler - ext. 2311

#### **Art**

Adult - Tina Hanney - ext. 1911  
Youth - Laura Sensenig - ext. 1191

#### **Association Show**

Connie Hutchinson - ext. 2001

#### **Baked Goods**

Adult - Deb Felak - ext. 1510  
Youth - Deb Felak - ext. 1150

#### **Baked Goods Special Contests**

Deb Felak - ext. 1515

#### **Barnyard Academy**

Lauren Kachel

#### **Butters, Spreads & Jams**

Melissa Voler - ext. 1520

#### **Canned Goods & Dried Products**

Melissa Voler - ext. 1540

#### **Cornhole Tournament**

Joe Harsh - ext. 2231

#### **Cow Milking**

Lynette Sauder - ext. 2506

#### **Crafts**

Adult - Becky Irvine - ext. 1921  
Youth - Natalie Sensenig - ext. 1193  
Laura Sensenig

#### **Dairy Beef**

Andy Bollinger - ext. 1030

#### **Dairy Cattle**

Brian & Stephanie Smith - ext. 1020  
Robert Fox  
Harold Kauffman  
Jim Zimmerman

#### **Decorated Pumpkins**

Jen Kurtz - ext. 1100

#### **Family Fun**

Caleb & Shelly Strausser - ext. 2236  
Corey and Krista Fox

#### **Flowers**

Adult - Delores Nolt - ext. 1710  
Youth - Delores Nolt - ext. 1170

#### **Fruits & Nuts**

Bob Foster - ext. 1410  
Natalie Brossman

#### **Grains, Forage & Tobacco**

Billy Saylor - ext. 1210

#### **Grains, 4H & FFA**

Barry Saylor - ext. 1070

#### **Home & Dairy Products**

Deb Felak - ext. 1510

#### **Lambs & Sheep**

Jeff & Deb Bollinger - ext. 1040  
Jen & Burnell Oberholtzer

#### **Livestock Sale**

Jen Oberholtzer - ext. 1010

#### **Market & Boer Breeding Goats**

Michelle Kunjappu - ext. 1060

#### **Models**

Adult - John Frantz - ext. 1941  
Youth - John Frantz - ext. 1197

#### **Needlecraft**

Adult - Nancy Good - ext. 1810  
Melanie Zimmerman  
Youth - Nancy Good - ext. 1180  
Jenny Martin

#### **Photography**

Adult - Jackie Nelson - ext. 1912  
Youth - Jackie Nelson - ext. 1192

#### **Backyard Poultry**

Colleen Worley - ext. 1080  
Jamie Worley  
Matt Geyer

#### **Quoits Tournament**

Bob Williams - ext. 2238

#### **Rabbits**

Jenn Martin - ext. 1090  
Connie Hutchinson  
Colleen Worley

#### **Swine**

Rick Pfautz - ext. 1050  
Kerry Boyd                      Cory Pfautz  
Bob Strauss                      Rick Strauss  
Steve Strauss

#### **Vegetables**

Bob Foster - ext. 1310  
Natalie Brossman

#### **Homemade Wines**

Beth Kimmel - ext. 2111

# 2021 EPHRATA FAIR PARTNERS

The Ephrata Fair Board appreciates the generous contributions from local businesses and individuals who believe in the Ephrata Fair. Without their support, the Ephrata Fair would not survive. Please thank them by supporting these community-minded businesses.

## PLATINUM

Blue Ridge Communications • Ephrata National Bank  
Integrity CPAs LLC • McCarty & Son • Retreat of Lancaster County  
WellSpan Ephrata Community Hospital

## GOLD

G.R. Klinefelter Underwriters • Tent Rental Service

## SILVER

Gehman Feed Mill, Inc. • Stevens Feed Mill  
Tractor Supply

## BRONZE

Berlanco Insurance • Ephrata Agway • Jemson Cabinetry, Inc.  
Key-Aid Ace Hardware • Lester Summers, Inc.  
Peaceable Kingdom • Sharp Shopper

## FRIENDS OF THE FAIR

Agricultural Veterinary Associates • Cocalico Dental • Covenant CPA, LLC  
Eagle Rental • Charles Eckert Signs • Everence Federal Credit Union  
Fink's Fries • Four Seasons Produce Inc. • Fulton Bank • Hocking Printing  
Horst Auction • Landmark Homes • Forrest & Janice Long  
Martin's Paving • Rick & Sue Pfautz • Renninger's Golf Carts • ShowEase Inc.  
The Udder Choice • Unruh Insurance Agency Inc. • E. Richard Young, Attorney

## DONATIONS & GRANTS

PA Department of Agriculture



## 2021 EPHRATA FAIR MERCHANDISE



Merchandise will be available for purchase  
the week of the fair at the Fair Office

### Ephrata Fair **FOOD STAND** *in the park*

**Tuesday through Friday**  
**Grater Memorial Park**

**Tuesday 5pm Special:**  
**Pork Chop Dinner**

*Proceeds Benefit Fair Activities*

*Thank You* to SEI Catering for assistance

### **TENT CITY TOUR AND DEMONSTRATIONS**

**Wednesday, Week of Fair**

The Cloister FFA will be giving brief tours of Tent City on Wednesday of Fair Week for pre-school & elementary students. Tours last approximately 50 minutes and may highlight any of the following areas: horses, dairy cattle, pigs, sheep, rabbits, poultry, wildlife & crops. Groups must be scheduled in advance in order to ensure that enough materials are available for all participants. Both morning & afternoon time slots are available.

To schedule groups, call Sarah Stauffer at 717-733-4451 ext. 2504 or e-mail [s\\_stauffer@easdpd.org](mailto:s_stauffer@easdpd.org).



## 86<sup>TH</sup> EPHRATA FAIR PARADE

### DEPARTMENT 22 SECTION 201

#### Ephrata Fair Parade

**Chairmen: Randy & Betsy Leinbach - ext. 1002**

Wednesday Evening, Week of Fair

#### Route of Parade

Parade starts at the Ephrata High School at 7:00 p.m. All units should be available to line up at 5:30 p.m. The line of march will proceed on Oak Boulevard to West Fulton Street, west on Fulton Street to Main Street, east on Main Street to Park Avenue, north on Park Avenue to Chestnut Street, east on Chestnut Street to Church Avenue, south on Church Avenue to Locust Street, east on Locust Street to Lincoln Avenue, south on Lincoln Avenue to East Main Street, west on Main Street to Lake Street, south on Lake Street to East Fulton Street, west on Fulton Street to South State Street, south on State Street to Queen Street, west on Queen Street to disband.

#### Parade Regulations

1. The parade is a continuous moving event with no pausing at any of the judging areas on the parade route.
2. Handouts at curbside to spectators is permitted. Throwing from vehicles is not permitted. All food or candy must be in original wrapper.
3. No alcoholic beverages are permitted.
4. Band sponsors are allowed one commercial vehicle to follow or proceed the unit they are sponsoring.
5. The Parade Committee and the Fair Association may refuse any organization. Decision of the Parade Committee is final.
6. All participants driving in the parade must have a valid driver's license and vehicle insurance.

Ephrata Fair Parade is by invitation only! No motorcycles, no horses, no private cars or trucks, unless approved by the fair committee!

### In Memory



of H. Randall "Randy" Leinbach, co-chairman of the Ephrata Fair Parade for 30 years. Randy was a member of the Ephrata Farmers Day Association Board for 49 years, beginning with Poultry Association, then moving to Concessions, and with his wife, Anne Elizabeth "Betsy", was an organizer of the Fair Parade.

## EPHRATA REC CENTER FAIR PARADE SEATING

**The Ephrata Rec Center provides the best seat in the house**  
for the annual Fair Parade on Wednesday, September 22!  
Bench seating is available on Lake Street, near the judge's stand.



### Seats are \$5.00

*Pre-paid tickets can be purchased  
at the Rec Center during  
regular business hours from  
Monday, September 13 through  
Monday, September 20, 2021*

## WEDNESDAY, SEPTEMBER 22

### HIGH SCHOOL UNITS

**Best High School Band (Including Band Front)** -

Trophies: 1st through 3rd Place

**Majorette Group** - Trophy

**Drum Majorette/Major** - Trophy

**Flag/Rifle Unit** - Trophy

### BATON & DANCE UNITS

**Baton Group** - Trophies: 1st through 3rd Place

**Dance Group** - Trophies: 1st through 3rd Place

**Jr. Outstanding Twirler** - Trophy

### FLOATS

**Premiums for Floats:**

**1st - \$175; 2nd - \$150;**

**3rd - \$125; 4th - \$100;**

**Best of Show - Rosette**

**Commercial Float** - Most Beautiful or Outstanding

**Non-Commercial Float** - Most Outstanding

**Religious Float** - Most Outstanding

**Youth Groups Float** - (4-H or FFA Clubs, Boy Scouts, Girl Scouts, Church, School, Etc.) - Most Outstanding

## 2019 EPHRATA FAIR PARADE SPONSORS

*The Ephrata Fair Association thanks the businesses who sponsor the bands in the parade.  
Without their generosity, the Ephrata Fair Parade would not be possible.*

Astro Machine Works, Inc.

Austin Electric

Barry's Paint Shop

Blue Ridge Communications

Dr. Benjamin F.D. Chikes  
Orthodontist

Cocalico Plumbing & Heating

Compleat Restoration

Country Lane Woodworking

Countryside Propane

EMM Sales & Service

Ephrata National Bank

Five Star International

Fulton Bank

Giant Food

Good's Disposal Service

GSM Roofing

H & F Tire Service

Haller Enterprises

Hampton Inn and Suites

Harrisburg Area  
Community College

Huber's Auto Group

Lancaster Archery Supply

Lanco Mechanicals

Lichty Brothers

Martin Appliance

Martin's Flooring/  
Carpet One

McCarty & Son

Members 1st

Federal Credit Union

Miller & Sons

Salt & Water Conditioning

Musselman Lumber

Premier Tree Service

Renninger's Golf Carts

Richard L. Sensenig Co., Inc.

Sam S. Smucker & Sons

Sauder Buick & Chevrolet

Sauder Eggs

Sauder Fuel, Inc.

Shady Maple RV

Shine Transportation

The Shopping News

Smilebuilderz

Steffy Towing

Twin Pine Ford

Uncle Jerry's Kettle Corn

VFW - Ephrata Cocalico Valley

Weaver Nut Company

Windstream

Zook Interiors



## THANK YOU SPONSORS!



# Congratulations

to Ephrata Fair  
Board Member

**Brandon  
Sauder**

*Brandon was  
awarded the  
**PA Jr.  
Fair Person  
of the Year  
for 2020**  
by the  
Pennsylvania  
State  
Association of  
County Fairs*



# Thank You

to FFA Volunteers  
**Buyers of Livestock • Green Dragon  
Tent Rental Service • SEI Catering**

For helping to make the  
**2020 Northern Lancaster  
County Livestock Sale**  
a success!

# Congratulations

to Ephrata Fair  
Board Member

**Natalie  
Sensenig**

*Natalie was  
named the  
**PA Zone 4  
Jr. Fair Person  
of the Year  
for 2019**  
by the  
Pennsylvania  
State  
Association of  
County Fairs*



Ephrata Fair's activity  
**"When Pigs Fly"**  
**Won First Place**



at the 2020 Pennsylvania State Association of  
County Fairs Convention for Creative Fair Idea.

*Created by Lynette Sauder and Orchestrated by  
Premier Tree Service.*





# 2021 EPHRATA FAIR YOUTH LIVESTOCK SALE

THURSDAY, SEPTEMBER 23 - 6:00 P.M.  
TENT CITY, GRATER MEMORIAL PARK

Local 4-H and FFA members who have been raising a variety of livestock including swine, goats, lambs, meat pen of rabbits, and dairy beef, would greatly appreciate your support at their annual sale. The young people have put much time and effort into raising and caring for these quality animals.

If you would like to support these youth but do not wish to take possession of the animal, a buy back price will be offered for all species. All animals will be sold by the head. **(Example: If you bid \$200 on a 250 pound market hog and buy back is \$125, your cost would be only \$75 and the hog would not be your responsibility).** If you find it inconvenient to be at the sale, we would be happy to see that a buyer is present to represent you. **Please contact Jen Oberholtzer, Chairman, at 717-733-4451, ext. 1010.** Animals will remain on exhibit until 10:00 P.M. Friday. Buyers of Champions and Reserve Champions will have their photos taken for newspaper coverage.

**THIS IS A GREAT WAY TO  
SUPPORT OUR LOCAL  
4-H AND FFA YOUTH AND  
THE FUTURE OF AGRICULTURE**



Help make "center of the plate" protein available for those struggling with hunger by participating in Central PA Food Bank's **BID. BUY. DONATE.** program

## BID. BUY. DONATE.



### HOW IT WORKS:

1. Register to receive a special donation number.
2. Hold up your donate bid number and pay the full bid price for the animal when it is sold to you.
3. The Food Bank will cover all holding, transport and processing costs.
4. Donated livestock will be transported for harvesting & processing.
5. Packaged meat will be picked up by the Food Bank.
6. The Food Bank will distribute the meat to our neighbors in need throughout central Pennsylvania.

**For more information, call 717-564-1700 or visit [centralpafoodbank.org](http://centralpafoodbank.org).**



**THANK YOU**  
to the 2019 livestock buyers  
who supported the  
**BID. BUY. DONATE.**  
program!

**OVER 1 TON of meat**  
was donated, comprising of  
13 hogs, 3 lambs and one dairy beef,  
for a total of 2,175 lbs. of meat!

Approximately 730 lbs. was donated  
to Ephrata Area Social Services.

**Tim & Kristine Butz • Charles M. Shirk Trucking  
Ephrata Agway • Fulton Bank • Martin's Paving  
Rohrer's Service Center • Sensenig's Feed Mill  
Snaveley's Mill • Zook Molasses Company**

## BID. BUY. DONATE.

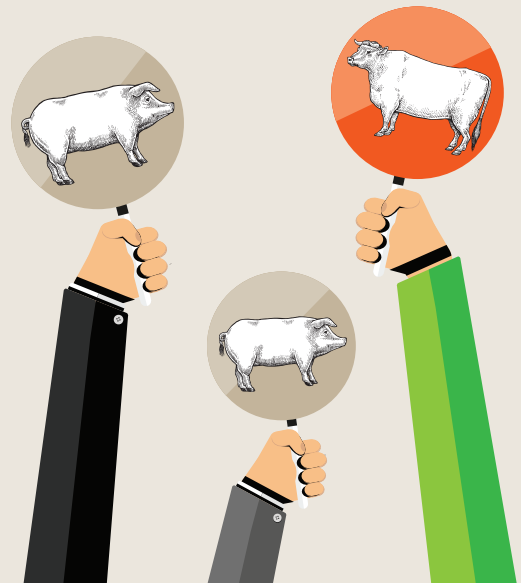



# Houghton Enterprises, Inc.

## 2021 Rides Schedule



Like us on Facebook  
at Houghton  
Enterprises

**Tuesday, Sept. 21 • 5pm til 10pm**

**Wednesday, Sept. 22 • 4pm til closing**

**Thursday, Sept. 23 • 12noon til closing**

*Two wristbands will be available - 12:00pm-6:00pm or 5:00pm-10:00pm  
Please purchase wisely.*

**Friday, Sept. 24 • 4pm til closing**

**Saturday, Sept. 25 • 12noon til closing**

*Two wristbands will be available - 12:00pm-6:00pm or 5:00pm-10:00pm  
Please purchase wisely.*

*Height restrictions apply. Some rides now allow single riders.*

**Kiddies' Day**

**Thursday, Sept. 24**

**12noon til 6pm**

*All rides reduced  
by 1 ticket*

*\*Some restrictions may apply.  
Weather permitting.  
Absolutely no refunds.*

**Wednesday  
Is Senior  
Citizens Day!**

**Ride all week!**

**Mega Bands available for \$50!**

**Purchase in advance at [www.HoughtonCarnival.com](http://www.HoughtonCarnival.com)**

**Save,  
Save,  
Save!**

**Every Night - Ride All Night FOR ONE LOW PRICE!**

**Wristbands available at the fair for \$25**

**Purchase wristbands in advance at  
[www.HoughtonCarnival.com](http://www.HoughtonCarnival.com) to save \$5 per band!**

**\$2 off discount coupons available at the Fair Office for Tuesday night.**

*Discount offers may not be combined.*

# Kiddies' Day

**Thursday, September 23, 2021 • 12-5pm**  
**Visit the Kiddies' Day Area at Main & Church Streets**  
**for the various activities**

**Face  
Painting**

by Houghton Enterprises



**Balloon  
Sculptures**

by Fantastic Family  
Entertainment



**Magical Fun**

with Papa Tater  
Sponsored by Blue Ridge

**Cinders**  
the Fire Clown

Provided by Pioneer  
Fire Department

**Critter Connection**

**Fairytale  
Rescue**



**McGruff**  
the Crime Dog

Provided by Ephrata  
Police Department

**Kiddies' Day Sponsored by Ephrata National Bank**

[illegible]



## GENERAL RULES FOR EXHIBITS

1. All exhibitors agree to be bound by the rules and regulations of the Ephrata Fair.
2. The Fair management reserves the right to amend or add to these rules and regulations as its judgments may determine.
3. Reasonable care will be taken to protect all exhibits on display from all injury and damage, but the Ephrata Farmers' Day Association is not, in any way, to be held responsible for accidents, loss or damage by water, fire, theft or otherwise, whatever may be the cause or extent of the damage or loss.
4. All entries must be grown, produced or made since last year's Fair by the person whose name appears on the entry tag. **Only entries by exhibitors from Lancaster County and its contiguous counties will be accepted.** Exhibitors in Department 11 must be under nineteen years of age. Ephrata Fair will collect a \$2.00 fee per head for all livestock entries.
5. Only one exhibit per class per exhibitor is permitted, except in some livestock classes. Any exhibit can only be entered in one class.
6. An exhibit on display cannot be removed before designated removal times or forfeiture of premium will result.
7. Chairpersons of department reserve the right of refusing to accept any entry unfit to show. Chairpersons may limit the number of entries per exhibitor.
8. When there is no competition in a class, the judges shall award the premium on the merits of the individual exhibit. Same rule applies where there are fewer entries in any class than the number of premiums offered.
9. Should any individual enter any article in any other name than that of the bona fide owner, the person making such entry shall be disqualified from the competition.
10. The decision of the judges shall be final in all cases, except where mistakes, fraud, misrepresentation or collusion, not discovered at the time of the award, is proven. In such cases, the General Chairman may make the decision. The case may be appealed to the Fair Management, whose decision is final. All protests regarding the judging or premium money must be filed in writing at the Fair Office within 48 hours of the conclusion of the Fair.
11. During the judging, buildings are to be closed to everyone except fair officials, judges and necessary attendants.
12. **It shall be the responsibility of the exhibitor to properly name the entry/exhibit or breed of livestock he/she is entering.** Any exhibit improperly entered will be disqualified to receive a premium, but the judges may make the correction on the entry tag for the exhibitor's benefit.
13. Any exhibitor displaying unsportsmanlike conduct toward judges, show officials, exhibitors, or general public will forfeit earned prize money and will be banned from exhibiting the following year.
14. Premium checks will be issued to winners of uptown exhibits at the Fair Office on Sunday from 2-4 p.m., and Monday following the fair from 10 a.m.-8 p.m. Premium checks for winners at Tent City will be available on Saturday 8 a.m.-10 a.m. at Grater Park, and then follow the uptown Fair Office schedule. All checks not cashed in 60 days will be void and considered a donation to the Ephrata Farmers' Day Association. **Premium checks will be mailed if a self-addressed stamped envelope is delivered to the Fair Office by Saturday noon week of the Fair.**
15. Exhibited items which are not picked up within 14 days following the fair closing date will be discarded at the discretion of the department chairman.
16. The Fair management is not responsible for any errors in printing.

## ENTERING PROCEDURE FOR EXHIBITORS

*Each exhibitor must secure a number before entering an exhibit. This number will be used for all entries at the fair, Uptown or Tent City. Numbers will be issued at exhibit registration areas. Each exhibitor entering 5 or more items may pre-enter by mailing the General Entry Form. Pre-entered uptown exhibitors should pick up exhibitor number and completed exhibit tags at Fair Office (front door) **before entering exhibits**. Pre-entered Tent City exhibitors should pick up completed exhibit tags at Vegetable Tent. NO blank tags given to exhibitors. This procedure will speed up the entry process.*

## **THANK YOU EPHRATA LIVESTOCK BUYERS**

*For A Most Successful 2019 Sale*



### **MARKET SWINE**

Grand Champion:  
Claudia Pfautz

Buyer: Ephrata Agway & Fulton Bank



### **MARKET GOATS**

Grand Champion:  
Hannah Zimmerman

Buyer: Everence Credit Union & Lehman Insurance



### **MARKET LAMBS**

Grand Champion:  
Hannah Zimmerman

Buyer: Zartman Erosion Control



### **MEAT PEN OF RABBITS**

Grand Champion:  
Kerri Kunjappu

Buyer: Sensenig's Feed Mill



### **HOLSTEIN DAIRY BEEF**

Grand Champion:  
Trenton Martin

Buyer: Hoss's Steak & Sea House

## **2019 LIVESTOCK BUYERS**

Aavidum Financial Services

Agri Basics

B&R Cattle

Brent Riehl

Charles M. Shirk Trucking, Inc.

Clarence Martin Hauling

Ephrata Agway

Ephrata National Bank

Everence Federal Credit Union

Five Points Ag Service LLC

Fulton Bank

Gehman's Feed Mill

Good's Livestock, Inc.

Green Dragon Small Animal Auction

Hoss's Steak & Sea House

Lehman Insurance

Martin's Paving

Martin Tree Service

New Holland Sales Stables

Richard L. Sensenig Company, Inc.

R. Cochran Transport

Rohrer's Service Center

SEI Catering

Sensenig's Feed Mill

Snavelly's Mill

USA Gypsum

Zartman Erosion Control

Zook Molasses Company

**SPECIAL THANK YOU TO KLINE, KREIDER & GOOD AUCTIONEERS  
FOR DONATING THEIR SERVICES FOR OUR SALE.**

## DEPARTMENT 2

### Dairy Cattle - Open Classes

Exhibits Housed In A Tent In Grater Memorial Park  
JBZ Dairy Advantage donating use of milking equipment

**Co-Chairmen: Brian Smith - ext. 1020**  
**1415 Pleasantview Rd., Ephrata, PA 17522**  
**Stephanie Smith**

**Judging: Thursday, Week of Fair - 10:00 A.M.**  
**Entry Fee: \$2.00 Per Head**

#### Rules

- Exhibitors are limited to residents of Lancaster County and adjoining counties in Pennsylvania.
- Entries: Copies of breed registration papers for each animal are due to the Chairman by September 13th along with entries and fees. Entries will be accepted on a first come, first served basis until the capacity of the dairy tent is obtained. **Entry form on page 19.**
- Health Requirements: No entries showing clinical evidence of infectious, contagious, or parasitic disease or under quarantine for any disease shall be admitted to the show. All entries must be identified by an official ear tag and be accompanied by a Certificate of Veterinary Inspection dated March 1 or later. It is recommended that all cattle be immunized against IBR, PI3, and BVD. Rabies vaccination recommended.
- Care: Bedding will be furnished by the Ephrata Farmers' Day Association. The feed, feed boxes, and water buckets must be furnished by the exhibitor who must see that animals are fed and cared for during the ENTIRE fair. The Ephrata Farmers' Day Association will provide a night watchman to stay with the animals. **All cattle are required to have neck ties and halters on at all times.**
- Time: All animals for exhibition must be placed in the tent by 10:00 a.m. Tuesday. The animals must remain on exhibit until 10:00 a.m. Saturday, week of fair.

6. Classes and premiums listed below apply to each of the following breeds and apply to both Open and Junior Shows.

**210-Ayrshire 220-Brown Swiss 230-Guernsey 240-Holstein**  
**250-Jersey 260-Linebacks 270-Red & White**

#### SECTIONS 210 to 270

**Premiums: 1st-\$15.00; 2nd-\$14.00; 3rd-\$13.00; 4th-\$12.00; 5th-\$11.00**

Class

00001 Spring Calf  
00002 Winter Calf  
00003 Fall Calf

**Premiums: 1st-\$28.00; 2nd-\$26.00; 3rd-\$24.00; 4th-\$22.00; 5th-\$20.00**

Class

00004 Summer Yearling  
00005 Spring Yearling  
00006 Winter Yearling  
00007 Fall Yearling

**Premiums: 1st-\$36.00; 2nd-\$34.00; 3rd-\$32.00; 4th-\$30.00; 5th-\$28.00**

Class

00008 Dry Cow  
00009 Junior 2 Year Old  
00010 Senior 2 Year Old

00011 3 Year Old

00012 4 Year Old

00013 5 Years & Older

**Premiums: 1st-\$35.00; 2nd-\$32.00; 3rd-\$29.00; 4th-\$26.00; 5th-\$23.00**

Class

00014 Best 3 Females  
00015 Produce of Dam  
00016 Dam and Daughter

**Premiums: 1st-\$15.00; 2nd-\$10.00**

Class

00017 Best Udder-Cow In Milk, Any Age

## Ephrata Fair Animal Entry Form

(To Be Used For Dairy, Beef, Swine & Poultry)

Mail To Chairperson By September 13th

Entry Fee (Payable to Ephrata Fair at time of entry): \$2.00 Per Head • Poultry \$1.00

*I have a Veterinarian/Client relationship as owner of these animals.*

Name \_\_\_\_\_ Birth Date \_\_\_\_\_

Address \_\_\_\_\_ Phone \_\_\_\_\_

City \_\_\_\_\_ Zip \_\_\_\_\_ Email \_\_\_\_\_

Parent's Name \_\_\_\_\_ Exhibitor's Signature \_\_\_\_\_

DEPARTMENT	SECTION/CLASS	NUMBER OF ANIMALS	DESCRIPTION/ANIMAL ID

TOTAL NUMBER OF ENTRIES \_\_\_\_\_





# BANK OF Bird-in-Hand

a full service community bank

**Now Open in Ephrata!**

Located at:

**1759 West Main Street, Ephrata, PA  
717-929-2030**

**www.bihbank.com**



**DR. PAUL J. CAPPIELLO MS. D.V.M.**  
1735 West Main Street, Ephrata, PA 17522  
Between AGWAY & ACE HARDWARE  
Tel.: 717-721-9890 • Fax: 717-721-9891  
pkahvet@icloud.com  
www.pkahvet.com | Find us on

# “Best High-Speed Rural Internet Provider for 2021.”

CNET<sup>1</sup>



kinetic  
by windstream.

**Visit:** 130 E Main Ephrata, PA **Call:** (717) 738-7100 **Store Hours:** Mon-Fri 9am-5pm

Count on Kinetic for  
3 MONTHS of  
**FREE**  
**INTERNET**  
Up to One Gig Speed!

<sup>1</sup>As of April 2021

**Kinetic by Windstream:** Limited-time, non-transferable offer for residential customers that may not be combined with other promotions. Credit restrictions may apply. Subject to availability, Windstream Terms and Conditions (windstream.com/terms), and Windstream Acceptable Use Policy (www2.windstream.net/customersupport/usersguide/accept/accept.html). Customer location must be Gig addressable to qualify. **Details:** Must be a new Internet customer who has not received Kinetic Internet service within the past 30 days. Must subscribe to select plans to qualify. After 3 months, the promotional Kinetic Internet, standard speed upgrade, and modem rates apply. After 12 months, the standard Kinetic Internet rate applies. Taxes, fees and surcharges are extra and not included in promotion or standard rate. If service(s) are cancelled within the first six (6) months after installation, your bill credits will be reversed, and you will be charged for the services. Additional restrictions may apply. **Kinetic Internet:** Kinetic cannot guarantee speeds or uninterrupted, error-free service. Speed availability, capabilities and provisioning vary depending on network and terrain conditions, Internet, website, or network congestion, and customer geographical location. Kinetic makes no representations related to download or upload speeds. Kinetic assumes no responsibility or liability for interruption of services or service performance differences actual and advertised performance. In select areas, includes Internet transport and Internet access. **Internet Speed:** Monthly fees may apply. Speeds 25 Mbps and above may be provisioned in a range including a minimum and maximum speed. Kinetic will provision customer's location for the fastest speed available within the available range, at the time of order but cannot guarantee speed or uninterrupted, error-free service. **Equipment:** Monthly equipment fees may apply. Kinetic-provided modems will be capable of in-home wireless networking, but devices supported by in-home wireless networking connections may experience speeds not equal to advertised speeds or the speed referenced in your Internet plan. With wireless networking, actual throughput speed may be impacted by several factors including interference from other equipment or devices at the location, distance from the modem, modem location, types of devices connected, physical obstructions, and time of day. Modem equipment must be returned upon termination, and if not, Windstream reserves the right to charge for the modem or a \$100 fee. **Installation/Activation:** Activation charge may apply. Plans with speeds 25 Mbps and higher may qualify for free professional installation. Plans with speeds less than 25 Mbps may incur a fee for professional installation. © 2021 Windstream Intellectual Property Services, LLC. All rights reserved. Kinetic and Windstream are registered service marks or trademarks of Windstream Intellectual Property Services, LLC. All other marks are the property of their respective owners.



## DEPARTMENT 8 Backyard Poultry - Open Class

Exhibits Housed In A Tent In  
Grater Memorial Park

**Co-chairmen: Colleen & Jamie Worley - ext. 1080**  
**250 Creamery Road, Denver, PA 17517**

**Matt Geyer**

**Judging: Thursday, Week of Fair - 6:30 P.M.**

**Entry Fee: \$1.00 Per Head**

### Rules

1. Contest is open to all ages. Youth Show exhibitors must be 18 years and under. Exhibitors are limited to residents of Lancaster County and adjoining counties in Pennsylvania.
2. All entries must be mailed along with entry fee to Chairman by September 13. Entries will be accepted on a first come, first serve basis until poultry tent capacity is reached with limit of 10 birds per exhibitor. Management reserves the right to reduce number of entries per exhibitor if cooping facilities are exhausted. Efforts will be made to coop singly. **Entry form on page 19.**
3. All exhibitors must bear an identification leg band and be accompanied by an Owner-endorsed Health Certificate including: Name and location of exhibit; Name, address, telephone number and signature with date of exhibitor; A statement that their flock of origin is free of evidence of infectious and contagious disease; and verification of testing for A1 and Pullorum.
4. Exhibit must be bona fide property of exhibitor 30 days or longer before show day. Exhibitors are limited to 2 birds per class and a bird may compete in only one class. A bird entered in the Youth Show may not also be shown in the Open Show.
5. All poultry must originate from a flock in good standing in the PA Avian Influenza Monitored or NPIP Clean Program; or must originate from a flock in which a

minimum of 30 birds, at least 3 weeks old, were tested negative for A1 within 6 months of opening Fair date and accompanied by test report.

6. All poultry must originate from a flock in good standing in the NPIP Pullorum-Typhoid Clean or PA Pullorum Program. Negative test must be done 90 days prior to opening Fair date with chickens tested at 4 months of age or older and turkeys at 12 weeks of age or older. All birds shall be free of external parasites.
7. Fair will supply coop and shavings. All exhibitors are responsible for cleaning and caring for their own birds. 4-H and FFA exhibitors see Housekeeping Contest Awards, Page 25.
8. The American Standard of Perfections of the APA and the Bantam Standard of the ABA will govern judging.
9. Exhibitors must be present to assist with set up on Sunday, 2:00 p.m., week of Fair, or to clean up Friday, 10:00 p.m., week of Fair. Failure to attend may result in forfeiture of premiums.
10. Coop In will be Monday, 4:00-6:00 p.m. Release time is Friday after 10:00 p.m.
11. Sections and Premiums listed apply to both Open and Youth Shows.

**Premiums: 1st-\$8.00; 2nd-\$6.00; 3rd-\$4.00; 4th-\$3.00; 5th-\$2.00**

**Best of Breed Rosette for each Section**

**Best of Show Trophy**

*Classes will be broken by young and adult males and females in all breeds as listed in the Standard of Perfection. Classes will not be judged by variety.*

**SECTION 100 - Bantams**

**SECTION 200 - Chickens**

**SECTION 300 - Turkeys**

**SECTION 400 - Ducks**



**WWW.AUSTINELECTRICPA.COM**



*Count on our highly  
qualified, licensed  
electricians to do the  
job correctly.*

**We Perform Electrical  
Installations for Your  
Home and Business**

PA Contractor # PA081910

# 77 Years

## of Helping Patients Who Have Allergic Conditions

The doctors of the  
**Allergy & Asthma  
Center** use their unique  
expertise to provide a  
comprehensive look at  
the causes of asthma,  
allergies and recurrent  
sinus, ear and chest  
infections.



We are dedicated to  
giving you the best  
quality care in the fields  
of allergies and asthma,  
and to give you a better  
quality of life by helping  
to find the underlying  
causes and alleviating  
or controlling your symptoms.



### Allergy & Asthma Center

63-65 West Church Street, Suite 75 , Stevens, PA 17578

**Two locations to serve you:** Lancaster • Stevens

Call today to schedule an appointment!

**717.393.1365 • [allergydoctors.com](http://allergydoctors.com)**





## DEPARTMENT 9 Rabbits - Open Class

Exhibits Housed In A Tent In  
Grater Memorial Park

Co-chairmen: Jenn Martin - ext. 1090,  
e-mail [jennephratafairrabbitdepart@yahoo.com](mailto:jennephratafairrabbitdepart@yahoo.com)

Connie Hutchinson, Colleen Worley

Judging: Friday, Week of Fair - 5:00 P.M.

Entry Fee: \$1.00 Per Head

### Rules

1. Contest is open to all ages. Entries may be limited per exhibitor due to availability of pen space.
2. All entries are due by September 1. Email or call Jenn Martin at 717-733-4451, ext. 1090.
3. Animals will be checked in from 4:00 to 8:00 p.m. Monday, and removed Friday after Tent City closes.
4. No rabbit showing signs of contagious or infectious disease will be admitted to show.
5. Exhibitors are responsible for feeding, watering, cage cleaning and supervising their animal during the entire Fair. Participants are required to handle their animal for the judge during judging on Friday.
6. Rabbits will be judged according to A.R.B.A. Standards of Perfection.
7. 4-H and FFA exhibitors see Housekeeping Contest and Awards, Page 25.
8. All exhibitors are required to help set-up cages on Sunday week of Fair from 1:00 to 3:00 p.m.
9. Cleanup is mandatory for all exhibitors Friday night after Tent City closes. Failure to stay could result in loss of premiums.

## SECTION 100

Premiums: 1st-\$8.00; 2nd-\$6.00; 3rd-\$4.00; 4th-\$3.00;  
5th-\$2.00

Best of Show Trophy

Note: Jr. is up to 6 months of age and Sr. is over 6 months of age.

Class by Breed and Pet Class - Sr. Buck Jr. Buck  
Sr. Doe Jr. Doe

## DEPARTMENT 10 Rabbits - 4H and FFA

### SECTION 900

#### YOUTH (AGE 18 AND UNDER) SHOWMANSHIP

*You must have a rabbit entered in the  
open class to participate in showmanship.*

Chairman: Connie Hutchinson

Premiums: 1st-\$5.00; 2nd-\$4.00; 3rd-\$3.00; 4th-\$2.00;  
5th-\$1.00

Class

00100 Novice

00300 Intermediate

00200 Junior

00400 Senior

### SECTION 910 MEAT PEN RABBITS

#### Rules

1. Eligibility: 4-H and FFA members who are currently enrolled in a rabbit project.
2. A meat pen consists of 3 rabbits of same breed and variety weighing between 3-5 pounds individually and be not more than 70 days old.
3. One meat pen entry per exhibitor. Exhibitors must pre-register with chairperson by September 1st or until space is filled. E-mail [chutchinson724@windstream.net](mailto:chutchinson724@windstream.net).
4. Enter rabbits by 10:00 a.m. Wednesday, week of Fair. Judging will be done at the convenience of the judge in accordance with the ARBA Standard of Perfection. Exhibitors do not need to be present for meat pen judging.
5. Meat pens are limited to 5 entries with only champion and reserve champion eligible for the fair livestock auction. Exhibitors MUST handle their rabbits for livestock auction.

Premiums: 1st-\$8.00; 2nd-\$6.00; 3rd-\$4.00; 4th-\$3.00;  
5th-\$2.00



## Historic Ephrata Cloister

632 West Main Street, Ephrata, PA 17522  
(717) 733-6600 • [www.ephratacloister.org](http://www.ephratacloister.org)

*Tours • Special Programs • Museum Store*

Join us *at the place where Ephrata began* for:

Your Gift Shopping Needs

Apple Dumpling Sales

Day of Music • Candlelight Open House

Christmas at the Cloister • Holiday Lantern Tours

*Detailed information about these programs and  
membership benefits is available on our website.*

## PREMIUM WOOD PELLET SALE!

Hamer • Ironstone • EZ Heat

High BTUs ~ Low Ash ~ Hardwood

**Buy Early And Save • Delivery Available**



## AGWAY

Your Yard, Garden, Farm and Pet Place.™

1731 W. Main St., Ephrata • (717) 733-6593

Mon.-Thurs. 7:30am - 6pm; Fri. 7:30am - 7pm; Sat. 7:30am - 4pm

SINCE 1989

# INGHAM'S

**CUSTOM  
POWDER COATING**

1860 N. Reading Road, Stevens, PA 17578  
(717) 336-8473

Email: [info@inghamspowdercoating.com](mailto:info@inghamspowdercoating.com)  
Website: [www.inghamspowdercoating.com](http://www.inghamspowdercoating.com)

- **MOTORCYCLE**
- **GO-CART**
- **MARINE**
- **SPRINT CAR**
- **COMMERCIAL**
- **INDUSTRIAL** USDA/FDA APPROVED
- **SAND BLASTING**
- **BURN OFF SERVICE**

## *"VOICES OF EXPERIENCE"* **HORST AUCTIONEERS**

T. Glenn • Timothy • Thomas • T. Brent • Matthew • Derek  
50 DURLACH RD., EPHRATA, PA 17522  
Tel. 717-738-3080 • Fax 717-738-2132  
[www.horstauction.com](http://www.horstauction.com)  
AU1767L

*"The Voices of Experience"*

CONSIGNMENT SALES • CATALOG SALES  
Estates • Real Estate • Farms  
Coins • Antiques • Household Goods • Guns  
Sales Every Wednesday 2:00 PM  
Corner Rt. 322 & Durlach Rd. 2 Mi. W. of Ephrata

**50 DURLACH RD.,  
EPHRATA, PA 17522  
(717) 738-3080  
FAX: 738-2132  
[www.horstauction.com](http://www.horstauction.com)**

## EPHRATA MANOR

Inviting Active Senior Community



***Ephrata Manor serves older adults with a variety of living arrangements to meet each individual's present and future needs.***

Cozy apartments in this active senior community afford freedom from the worries of home ownership. In personal care, lovely private accommodations are available to those in need of support with everyday tasks. Our nursing unit assures that medical needs are met in a cozy, charming home-like environment. Our goal is to provide an environment where one can pursue current interests and continue to engage in life-long routines to the greatest extent possible.

*Amenities Available:*

- Planned Activities • Chapel • Dining Room • Transportation
- Convenience Store • Barber/Beauty Shop • 24 Hour Health Care Services
- Comfortable Lounges, Activity and Meeting Rooms

*Call Monday through Friday To Make An Appointment For A Tour*

 **EPHRATA MANOR**

99 Bethany Road, Ephrata, PA 17522  
(717) 738-4940 • (717) 738-7478 FAX • [www.ucc-homes.org](http://www.ucc-homes.org)



**DEPARTMENT 10****SECTION 100****Good Housekeeping Contest**

**Co-Chairmen:** Brian Smith, Rick Pfautz,  
Jeff Bollinger, Michelle Kunjappu, Andy Bollinger,  
Jenn Martin, Colleen Worley

**Rules**

1. All Livestock (Beef, Dairy, Goats, Sheep, Swine, Rabbits and Poultry) exhibits and exhibitor areas will be judged by the respective committees in charge of that show housing area.
2. Judging will continue daily from 8:00 a.m. to 10:30 p.m. during the Week of the Fair, beginning at 2:00 p.m. Tuesday and ending Friday at 10:30 p.m.
3. Judging will include the following:
  - A. Neatness and cleanliness of animals, stall, show box area and walkway area around show box area and animals.
  - B. Attractiveness of area and educational promotion to the general public.
4. Awards will be presented to exhibitors in each show housing area.
5. This is an exhibitor award and all animals in each show area will be judged as one entry.

**Premiums:** 1st-\$20.00;  
2nd-\$15.00; 3rd-\$10.00

**DEPARTMENT 10****4-H AND FFA****Junior Dairy Show**

Exhibits Housed In A Tent In Grater Memorial Park

**Chairmen:** Brian Smith - ext. 1020  
Stephanie Smith

**Judging:** Thursday, Week of Fair - 10:00 A.M.  
**Entry Fee:** \$2.00 Per Head

**Rules**

1. All rules and regulations listed in Department 2 must be followed.
2. Entries are limited to youth exhibitors in FFA or 4-H.
3. Ownership: Animals bred and owned by the exhibitor shall be registered in the exhibitor's name by show date. Animals not bred by exhibitor shall be owned and transferred in the exhibitor's name before May 1 of the current year.
4. See Housekeeping Contest and Awards, Page 25.

210-Ayrshire 220-Brown Swiss 230-Guernsey 240-Holstein  
250-Jersey 260-Lineback 270-Red & White

**SECTION 210-270**

Classes and Premiums listed in Department 2.

**SECTION 290****DAIRY CATTLE FITTING AND SHOWMANSHIP**

**Premiums:** 1st-\$10.00; 2nd-\$8.00;  
3rd-\$6.00; 4th-\$4.00; 5th-\$2.00

**Class:**  
02010 Fitting and Showmanship: 9-13 Years  
02020 Fitting and Showmanship: 14 Years and Older

**DEPARTMENT 10****SECTION 300****4-H AND FFA****Holstein Dairy Beef Show**

Exhibits Housed In A Tent In Grater Memorial Park

**Chairman:** Andy Bollinger - ext. 1030  
340A Meadow Valley Rd., Lititz, PA 17543  
**Judging:** Tuesday, Week of Fair - 2:30 P.M.

**Entry Fee:** \$2.00 Per Head

**Livestock Sale:** Thursday, Week of Fair - 6:00 P.M.

**Rules**

1. All exhibitors must be a member of Lancaster County 4-H Dairy Beef Club or an organized FFA chapter and have an approved project book. All 4-H entries are automatically entered through club sign-up. Each exhibitor may only exhibit one animal at the fair. **Entry form on page 19.**
2. All calves must be born between Jan. 1 and Feb. 28 of current year. A form must be signed by the farm where the calf was born validating the birth date. The calf must also be eartagged by Club leader by May 1.
3. No calves showing clinical signs of infectious or contagious disease, including ringworm, warts, lice, or mange will be admitted to the show. A Certificate of Veterinary Inspection dated after May 1 must be presented at time of weigh-in. **Vaccinations against the following diseases: IBR and PI3.**
4. **NEW THIS YEAR** - There is a minimum weight requirement. All animals entering the show must weigh at least 500 lbs. at weigh in. Animals weighing less than 500 lbs. will not receive entry into the fair.
5. All calves are to be checked in Monday, week of Fair, from 7:30 p.m. to 9:00 p.m. All animals entered in this show will be sold. Bedding will be furnished by the Ephrata Farmers' Day Association. Feed, feed box, and water buckets must be furnished by the exhibitor.
6. See Housekeeping Contest and Awards, Page 25.
7. **NEW THIS YEAR** - All animals must be 100% Holstein.

**Premiums:** 1st-\$25.00; 2nd-\$20.00; 3rd-\$18.00;  
4th-\$16.00; 5th-\$14.00

**Class:**

00100 Lightweight  
00200 Mediumweight  
00300 Lt. Heavyweight  
00400 Heavyweight

**SECTION 310****Dairy Beef Showmanship**

**Premiums:** 1st-\$10.00; 2nd-\$8.00; 3rd-\$6.00;  
4th-\$4.00; 5th-\$2.00

**Champion Showman Overall - Rosette****Class:**

02010 Novice Showman  
02020 Junior Showman  
02030 Intermediate Showman  
02040 Senior Showman

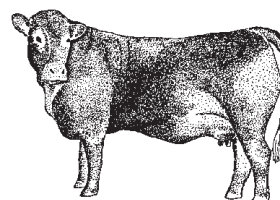



**717•484•1660**

Fall is a GREAT time to schedule a cleaning and service for your home's heating and air conditioning system!

**CALL TODAY!**

***Estimates Are Free!***

PA023926



**For  
Emergencies,  
Dial  
911**

528 West Main Street

Ephrata, PA 17522

Phone (717) 733-2821

[www.ephrataambulance.org](http://www.ephrataambulance.org)

---

***Emergency Medical Services***

---

***Medical Transport Services***

Superior care for a beautiful smile.

 **GEORGELIS**  
ORTHODONTICS, PC

George M. Georgelis, D.M.D.

2175 Oregon Pike, Lancaster 717.569.7090

56A West Church Street, Denver 717.336.3700

111 East Main Street, New Holland 717.355.2934

## DEPARTMENT 10 4-H and FFA Breeding Sheep Show

(See Market Lamb Information)

Exhibits Housed In A Tent In Grater Memorial Park

**Chairmen: Jeff and Deb Bollinger - ext. 1040**

**Entry Fee: \$2.00 Per Head**

**Premiums: 1st-\$15.00; 2nd-\$12.00; 3rd-\$10.00; 4th-\$8.00; 5th-\$6.00**

Entries limited to 12 sheep per exhibitor; a maximum of 2 in any class.

### Sections:

<b>410 Cheviot</b> <b>415 Horned Dorset</b> <b>420 Tunis</b> <b>425 Dorset</b> <b>430 Hampshire</b> <b>435 Romney</b>	<b>440 Shropshire</b> <b>445 Southdown</b> <b>450 Suffolk</b> <b>455 Other Breeds</b>
--------------------------------------------------------------------------------------------------------------------------------------	------------------------------------------------------------------------------------------------

Class (Shown by Breed)

00100	<b>Ram Lambs</b> Under 1 Year Of Age
00200	<b>Yearling Rams</b> 1 Year Of Age But Less Than 2 Years Of Age
00300	<b>Spring Ewe Lambs</b> - Born Jan.-June
00350	<b>Fall Ewe Lambs</b> - Born July-Dec.
00400	<b>Yearling Ewes</b> 1 Year Of Age But Less Than 2 Years Of Age

00500	<b>Aged Ewes</b> Older Than 2 Years Of Age
00600	<b>Pair Of Breeding Sheep</b> Made Up Of Any Two Sheep From Classes 00100 Thru 00500, May Be Rams Or Ewes
00700	<b>Flock - 4 Sheep</b> 1 Ram 3 Females - 1 Ewe Lamb, 1 Yearling Ewe, 1 Aged Ewe
00800	<b>Breeder's Young Flock - 3 Lambs</b>

Breeding sheep may not be shown in market classes or vice-versa.

Breeding sheep must be registered and have appropriate registration tag in their ear. Registration papers must be available at check-in time.

Health regulations require:

1. A Certificate of Veterinary Inspection (CVI) issued after May 1 is required.
2. All animals must be free of infectious and contagious diseases and a statement of this is required on the CVI. Animals appearing unhealthy upon arrival may not enter the exhibition grounds.

Breeding sheep need not be weighed and fleece length is at the discretion of the exhibitor.

See Housekeeping Contest and Awards, Page 25.

Removal of animals Saturday, 7:00-8:30 A.M.



## Ephrata Fair Sheep Entry Form • Entry Deadline: September 13

Check-In 6:00-9:00 P.M. Monday Only - Sheep Must Be Removed From 7:00-8:30 A.M. Saturday

Mail to: Jeff & Deb Bollinger, 1250 Texter Mountain Road, Reinholds, PA 17569 • ext. 1040

*I have a Veterinarian/Client relationship as owner of these animals.*



Name \_\_\_\_\_ Exhibitor Signature \_\_\_\_\_ Exhibitor No. \_\_\_\_\_

Parent's Name \_\_\_\_\_ Phone \_\_\_\_\_ Exhibitor Birth Date \_\_\_\_\_ (Leave Blank)

Address \_\_\_\_\_ City \_\_\_\_\_ Zip \_\_\_\_\_

\* One Exhibitor Per Form Please

**Breeding Sheep Section:**    410. Cheviot    415. Horned Dorset    420. Tunis    425. Dorset    430. Hampshire  
                                          435. Romney    440. Shropshire    445. Southdown    450. Suffolk    455. Other

### DEPT. 10

Mark an X (XX=2) next to the class that you want to enter under the corresponding breed:

	410	415	420	425	430	435	440	445	450	455
Ram Lambs										
Yearling Rams										
Spring Ewe Lambs										
Fall Ewe Lambs										
Yearling Ewes										
Aged Ewes										
Pair of Breeding Sheep										
Flock										
Breeders Young Flock										

Total number of Breeding Sheep \_\_\_\_\_ Total number of Sale Market Lambs \_\_\_\_\_ Total number of Non-sale Market Lambs \_\_\_\_\_

Entry Fee (Payable to Ephrata Fair at time of entry) \$2.00 Per Head

Total number of pens requested: Large \_\_\_\_\_ Small \_\_\_\_\_

Will you be entering (1) pair of market lambs? YES \_\_\_\_\_ NO \_\_\_\_\_ Will you be entering showmanship? YES \_\_\_\_\_ NO \_\_\_\_\_

How many years have you been exhibiting? \_\_\_\_\_ I am in FFA \_\_\_\_\_ 4-H \_\_\_\_\_

\*Anyone using any artificial means to change the shape/form or behavior of an animal will be disqualified from the show.

# McCARTY & SON INC.



## ELECTRICAL CONTRACTOR

*Commercial & Industrial*

1161 Steinmetz Road, Ephrata, PA 17522

717-626-9580

717-721-7680

E-mail: [bmccarty@dejazzd.com](mailto:bmccarty@dejazzd.com)





**DEPARTMENT 10****4-H and FFA****Market Lamb Show**

Exhibits Housed In A Tent In

Grater Memorial Park

**Co-Chairmen: Jeff & Deb Bollinger - ext. 1040****1250 Texter Mountain Rd., Reinholds, PA 17569****Judging: Wednesday, Week of Fair - 1:00 P.M.****Entry Fee: \$2.00 Per Head****Livestock Sale: Thursday, Week of Fair - 6:00 P.M.****Rules**

1. Eligibility: Sale lamb exhibitors will be limited to any FFA or 4-H member who resides in the following school districts: Ephrata, Cocalico, Eastern Lancaster County, Conestoga Valley, and Warwick. Non-sale lamb exhibitors are limited to Lancaster County FFA or 4-H members.
2. Ownership: The lambs must have been on feed at least 45 days before the Fair starting date. **ENTRY MUST BE SHOWN BY THE OWNER** except when the owner has more than one entry per class.
3. Showing: All breeds shown together. Lambs may be ewes or wethers; **NO RAMS, NO TAILS.**
4. Entries: Exhibitors are limited to 3 animals. All entries must be mailed to the chairman by September 13th. Entry fees must accompany entry form. If only one animal is entered per class, it will be judged on its merits.
5. Bedding and Feeding: Bedding will be furnished by the Ephrata Farmers' Day Association. The feed, feed boxes and water buckets must be furnished by the exhibitor who must see that animals are fed and cared for during the ENTIRE fair. The Ephrata Farmers' Day Association will provide a night watchman to stay with the animals.
6. Health:
  - A. No sheep showing clinical signs of contagious, infectious or external parasitic disease including foot rot, sore mouth or pink eye will be admitted to any show.
  - B. All sheep must bear an official USDA/APHIS eartag to be exhibited.
  - C. The flock of origin, including sheep consigned to a show, shall be examined by an accredited veterinarian. A Certificate of Veterinary Inspection (CVI) issued after May 1 is required at weigh-in and must state that he examined the entire flock and found no evidence of contagious, infectious, or external parasitic disease. Certification by owner and an accredited vet concerning exposure to scrapies must also appear.
7. Sale: All sale animals must be marked with an ear tag prior to check-in. Lambs must weigh 60 pounds to 160 pounds to sell through the sale. No members may sell more than 3 lambs (depending on the number of exhibitors, there may be a limit of 2 per exhibitor).

8. Anyone using an artificial means to change the condition, form or shape of an animal will be disqualified from all classes in which they have entries at the discretion of the sheep show committee.
9. Time: Animals may be checked in from 6:00-9:00 P.M., Monday of fair week. Lambs may be removed Saturday, 7:00-8:30 A.M.
10. Each exhibitor is asked to fork out their pen before leaving. Clean-up is 7:00-10:00 A.M. Saturday. Health papers and premiums will be released after 10:00 a.m. provided exhibitor has cleaned up his/her pen(s). If an exhibitor is not present for clean-up he/she will forfeit premiums.
11. See Housekeeping Contest and Awards, Page 25.

Note: All market lambs will be weighed upon arrival. The lambs will be divided into classes according to weights. It is recommended that no market lamb be shown with any more than 1/2" of fleece.

**Premiums: 1st-\$15.00; 2nd-\$12.00; 3rd-\$10.00; 4th-\$8.00; 5th-\$6.00**

**SECTION 480****Market Sale Classes**

Sale lambs will be divided into classes based upon weight at check-in.

- 00100 Lightweight Market Lambs
- 00200 Middleweight Market Lambs
- 00300 Heavyweight Market Lambs
- 00400 Pair of Market Lambs (Any Breed, Any Weight from Classes 100, 200, 300)

**SECTION 485****Market Non-Sale Class**

These lambs will be exhibited, receive ribbons and premiums but will not be sold at the sale. Lambs must be identified at weigh-in time as Non-Sale lambs. (Depending on the number of animals, this class may be divided by weight into more than one class.)

**SECTION 490****Lamb Showmanship and Fitting**

**Premiums: 1st-\$10.00; 2nd-\$8.00; 3rd-\$6.00; 4th-\$4.00; 5th-\$2.00; Champion Showmanship Overall - Rosette**

This contest is open to any exhibitor in the show. Each exhibitor must fit and show his own animal.

Class

- 02010 1st Year Showmanship
- 02020 2nd and 3rd Year Showmanship
- 02030 Senior Showmanship

## COMMERCIAL EXHIBITS

Grater Memorial Park  
**FARM - HOME - GARDEN**

Tuesday Through Friday  
Fair Week

Contact: Pam Musser, ext. 1004



## TREAT THE CAUSE NOT THE SYMPTOM

Chronic Pain/Fibromyalgia • Custom Made Orthotics  
Auto Accidents/Sports Injuries • Worker's Comp  
Palmer Graduate • Celebrating 25 Years in Practice  
Naturopath • Licensed Massage Therapist  
Graston Therapy • Kinesio Taping  
Upper Cervical, Full Spine & Extremity Adjusting

**Andrew P. Latanishen, D.C.**  
**Michael E. Reece, N.D.**  
**717-859-4222**

[www.latanishenchiro.com](http://www.latanishenchiro.com)

### Latanishen Chiropractic

4233 Oregon Pike, Brownstown  
(Intersections of Rts. 272, 222, 772  
in Schaum's Corner Center)



## Huyett & Associates, Ltd.

*A Professional Corporation*

*Public Accounting  
for Business and Individuals*

1423 West Main Street  
Ephrata, PA 17522

(717) 738-3711

(800) 776-3711

Fax (717) 738-0107



# We Would Like To Say **WELCOME BACK** To The **Ephrata Fair!**

325 S. Reading Rd., Ephrata  
(Rt. 272, Across from Rita's Italian Ice)

**717-721-PAZZO (7299)**

Fax Orders 717-738-7299

Email: [pazzopizza@ptd.net](mailto:pazzopizza@ptd.net) • Website: [JDsPazzoPizza.com](http://JDsPazzoPizza.com)



## DEPARTMENT 10 4-H and FFA Market Swine Show

Exhibits Housed In A Tent In Grater Memorial Park

**Chairman: Rick Pfautz - ext. 1050**

**110 Pleasant View Dr., Lititz, PA 17543**

**Judging: Tuesday, Week of Fair - 5:00 P.M.**

**Entry Fee: \$2.00 Per Head**

**Livestock Sale: Thursday, Week of Fair - 6:00 P.M.**

### Rules

1. Eligibility: Any boy or girl who is a member of a regular organized 4-H Club or FFA Chapter and lives in any of the school districts in Lancaster County is eligible to compete.
2. Entries: All entries must be mailed, along with the entry fee, to the chairman by September 13. **Entry form is found on page 19.**
3. All animals will be shown by weight classes designated by the Committee. Classes will be made up by weight from 220 to 290 pounds. Hogs weighing under 220 pounds will not be permitted to show or sell. Each entry must be shown by the owner except when the owner has more than one entry per class.
4. Time: Hog exhibits may be placed Monday evening from 6:00 to 8:30 p.m.
5. Fitting: All hogs entered in the Showmanship Class must be fitted by the exhibitor.

6. Care: Bedding will be furnished by the Ephrata Farmers' Day Association. The feed, feed boxes, and water buckets must be furnished by the exhibitor who must see that animals are fed and cared for during the ENTIRE fair. The Ephrata Farmers' Day Association will provide a night watchman to stay with the animals.
7. Health requirements:
  - A. A Certificate of Veterinary Inspection (CVI) issued after May 1 is required.
  - B. All animals must be free of infectious and contagious diseases and a statement of this is required on the CVI. Animals appearing unhealthy upon arrival may not enter the fair ground.
  - C. Individual animal ID is required. ID options include a plastic, stamped ear tag or a form of official ID (herd tattoo in combination with an ear notch or a state issued metal ear tag or and ISO compliant radio frequency tag).
8. Sale: All hogs must be sold through the Auction Sale on Thursday at 6:00 p.m. All hogs will be tagged and weighed upon arrival and this weight will serve for both show and sale. Market classes can be barrows and/or gilts.
9. See Page 25 for Housekeeping Contest and Awards.

### SECTION 500

**Swine Premiums: All Classes**

**1st-\$15.00; 2nd-\$12.00; 3rd-\$10.00; 4th-\$8.00; 5th-\$6.00**

### SECTION 510

**Swine Showmanship & Fitting**

**1st-\$10.00; 2nd-\$8.00; 3rd-\$6.00; 4th-\$4.00; 5th-\$2.00;  
Champion Showmanship Overall - Rosette**

Our goal since 1968  
has been to  
understand the unique  
needs of each  
customer and to plan  
and construct  
facilities that will  
fulfill those needs  
while maintaining our  
reputation for high  
standards of quality.

Contact  
**ACI Construction**  
today.

*Offering:*



**Ceco  
Building  
Systems**

*From Concept...*



*...To Completion*



**10 Parkview Heights Road, Ephrata, PA 17522**  
**717-721-3535 • www.acibuildings.com**  
**Commercial • Industrial • Retail**





**24-Hr DISASTER SERVICES**  
**800.699.1176**

*Serving South Central PA  
 Since 1978*

FAMILY OWNED & OPERATED  
 702 Pointview Ave, Ephrata  
 3570 Gillespie Dr, York

PA20962

Like us on 



**ShowEase INC.**  
 AGRICULTURAL PRODUCTS

*Serving the Agricultural Community with  
 quality products & valued service*

**592 W. Trout Run Road  
 Ephrata, PA 17522  
 717-299-2536  
 www.showeaseinc.com**















# Home Cooking!

Treat Yourself to the  
 Best Dinners in Ephrata!



**Breakfast Served All Day**



**Steaks • Chops**  
**Fresh Seafood • Poultry**  
**Pasta • Greek Specialties**  
**Homemade Desserts**

**3687 Rothsville Rd., Ephrata  
 (717) 738-7381  
 Mon.-Sun. 6am-8:30pm**

**1050 W. Main St., Mount Joy  
 (717) 653-2140  
 Sun.-Thurs. 6am-8pm • Fri. & Sat. 6am-9pm**

**15% Total  
 OFF Breakfast  
 Check**

Gus's Keystone Family Restaurant  
 With coupon. Mon-Thurs, 6am-11am ONLY. Not valid on  
 holidays or with any other offers or specials. Expires 10/31/21.

**25% Buy One  
 OFF Lunch or  
 Dinner Entrée  
 & Get the  
 Second Entrée  
 for 25% Off**

Gus's Keystone Family Restaurant  
 With coupon. Mon-Thurs, 6am-11am ONLY. Not valid on  
 holidays or with any other offers or specials. Expires 10/31/21.

Check Our Website For Coupons • [www.guskeystone.com](http://www.guskeystone.com)



## DEPARTMENT 10 4-H and FFA Market Goat Show

Exhibits Housed In A Tent  
In Grater Memorial Park

**Chairman: Michelle Kunjappu - ext. 1060**

**2251 Creek Hill Road, Lancaster, PA 17601**

**Judging: Wednesday, Week of Fair - 11:00 A.M.**

**Livestock Sale: Thursday, Week of Fair - 6:00 P.M.**

**Entry Fee: \$2.00 Per Head**

### Rules:

1. All entries must be mailed to the chairman by September 13.
2. Market goats cannot be shown in breeding classes and vice versa.
3. Entries are limited to **3** market animals per exhibitor with no more than 2 animals per class. For example, if you enter 2 Market Sale Goats, then you will be permitted to enter 1 Market Non-sale Goat. If you plan to enter 1 Market Sale Goat, then you can enter 2 Market Non-Sale Goats.
4. Sale goat exhibitors must be a 4-H or FFA member residing in Lancaster County only.
5. Non-sale goat exhibitors are limited to Lancaster County 4-H and FFA members only.
6. Animals must be owned by the exhibitor at least 45 days before the show.
7. Weight classes will be set by the chairpersons. Weights can range from 60 pounds to 110 pounds.
8. Only grooming products that are approved for the use on meat producing animals can be used.
9. Drugs administered before the show for the purpose of controlling disposition, enhancing animal quality or showmanship performance are prohibited.
10. Health regulations:
  - A. **Certificate of Veterinary Inspection:** All goats must have a Certificate of Veterinary Inspection signed by an accredited veterinarian issued after May 1.

**B. Identification:** All goats must be identified by one of the following: an official USDA scrapie eartag, a USDA-approved scrapie tattoo (in addition to individual ID), a USDA-approved custom scrapie eartag, and ISO-compliant 15-digit eartag (including RFID), or a breed registration tattoo (if the tattoo is legible and the registration certificate accompanies the animal). The animal ID must be included on the Certificate of Veterinary Inspection.

11. Bedding will be provided by the Ephrata Farmers' Day Association. Feed, feed boxes, and water buckets must be furnished by the exhibitor. It is the exhibitor's responsibility to ensure that the animals are fed and cared for during the ENTIRE week of the fair. The Ephrata Farmers Day Association will provide watchmen to stay with the animals overnight.
12. Goats may be brought to the fairgrounds on Monday between 6:00 and 8:00 P.M. Goats can be removed on Saturday, 7:00-8:30 A.M. Exhibitors are responsible for cleaning up their pens.
13. See Page 25 for Housekeeping Contest and Awards.

### SECTION 600 - Sale Goats SECTION 605 - Non-Sale Goats

**Premiums: 1st-\$15.00; 2nd-\$12.00; 3rd-\$10.00;  
4th-\$8.00; 5th-\$6.00**

Class

00100 Lightweight      00200 Mediumweight  
00300 Heavyweight

### SECTION 610

**Goat Fitting and Showmanship**

**Premiums: 1st-\$10.00; 2nd-\$8.00; 3rd-\$6.00; 4th-\$4.00;  
5th-\$2.00; Champion Showmanship Overall-Rosette**

Class

02010 Junior Showmanship  
02020 Intermediate Showmanship  
02030 Senior Showmanship

## Ephrata Fair Goat Entry Form

### DEPT. 10

**Entry Deadline: September 13**

Arrive 6:00-8:00 P.M. Monday

Clean-Up/Depart 7:00-8:30 A.M. Saturday

Mail Entries to: Michelle Kunjappu, 2251 Creek Hill Road, Lancaster, PA 17601 • 717-733-4451, ext. 1060

*I have a Veterinarian/Client relationship as owner of these animals.*

Exhibitor's Name \_\_\_\_\_ Exhibitor Signature \_\_\_\_\_ Exhibitor No. \_\_\_\_\_

Parent's Name \_\_\_\_\_ Phone \_\_\_\_\_ Exhibitor Birth Date \_\_\_\_\_ (Leave Blank)

Mailing Address \_\_\_\_\_ Town/City \_\_\_\_\_ Zip \_\_\_\_\_

**Boer Breeding Goat Section** Write the number of animals you are entering for each class. *NOTE: You cannot enter more than 5 breeding animals.*

CLASS	Number of Entries
00100 Doe 3-6 Months	
00200 Doe 7-9 Months	
00300 Doe 10-12 Months	
00400 Doe 13-18 Months	
00500 Doe 19-24 Months	
00600 Doe 2 Years and Under 3	
00700 Aged Doe - 3 Years & Over	
00800 Buck 3-6 Months	
00900 Buck 7-9 Months	
01000 Buck 10-12 Months	

Total number of Breeding Goats \_\_\_\_\_ (limit of 5)

Total number of Market Sale Goats \_\_\_\_\_ (limit of 2)

Total number of Market Non-sale Goats \_\_\_\_\_ (if you are showing 2 Market Sale Goats, you may enter only 1 Market Non-sale Goat)

Total number of animals \_\_\_\_\_ x \$2.00 per head = \$ \_\_\_\_\_ entry fee  
(Make checks payable to Ephrata Fair at time of entry)

Will you be entering showmanship? Circle one: Yes No

How old are you (as of January 1)? \_\_\_\_\_

Which group are you a member of? Circle one: FFA 4-H

Total number of pens requested: Large \_\_\_\_\_ Small \_\_\_\_\_

## N R WEAVER MASONRY, LLC



*Specializing in Quality  
Commercial Masonry  
for Over 60 Years*

**\*Hiring All Positions\***

*Apply in Person or on Website*

3440A Rothsville Road  
Ephrata, PA 17522  
Phone: 717-733-6565  
Fax: 717-738-3072



[www.nrweavermasonryllc.com](http://www.nrweavermasonryllc.com)



*CPAs & Consultants, LLC*

717-336-3801  
717-733-1251  
fax: 717-336-8283  
1360 Ridge Avenue • Ephrata, PA 17522  
[www.wnccpa.com](http://www.wnccpa.com)

### Principals

- Dean A Hoover, CPA
- Randal L Goshert, CPA
- Joyce A Hoover, CPA
- Justin L Sensenig, CPA

**Proud Supporters of the  
Ephrata Fair**



# IRA G. STEFFY & SON INC.

STRUCTURAL STEEL



MISCELLANEOUS METALS

*Ephrata, Pa*

**Structural Steel Fabrication & Erection  
Miscellaneous Metals**

*Proud to be part of the Ephrata community  
for over 40 years*

460 Wenger Drive, Ephrata, PA 17522 • 717-733-2001

## DEPARTMENT 10 4-H and FFA Boer Breeding Goat Show

Exhibits Housed In A Tent In Grater Memorial Park

**Chairman: Michelle Kunjappu - ext. 1060**

**2251 Creek Hill Road, Lancaster, PA 17601**

**Judging: Wednesday, Week of Fair - 11:00 A.M.**

**Entry Fee: \$2.00 Per Head**

### Rules:

1. All entries must be mailed to the chairman by September 13.
2. Breeding goats cannot be shown in market show classes or vice-versa.
3. Entries are limited to 5 breeding goats per exhibitor, with a maximum of 2 goats in any one class. Entries are limited to Lancaster County 4-H and FFA members only. The committee reserves the right to limit the number of breeding goats per exhibitor depending on the number of entries.
4. Buck entries are limited to bucks **under 1 year of age**.
5. Does over 2 years old who haven't kidded will not be permitted to show.
6. Breeding goat entries are limited to Boer goats only. Breeding goats must be registered as fullblood, purebred, or percentage Boer goats with the international BGA, ABGA, or the USBGA. Animals without registration papers will not be permitted to show. Fullbloods, purebreds and percentage goats will show in the same show.
7. An original registration certificate must be available the night of check-in for all breeding animals. Animals must have the appropriate registration identification tags and/or tattoos. Animals must be registered in the name of the exhibitor and owned by the exhibitor at least 45 days before the show. Any exhibitor who tries to falsify registration information will be disqualified.
8. Ages will be determined by the birth date on the registration certificate and calculated to September 24.
9. Classes will be set by the chairpersons.
10. You should use only grooming products that are approved for the use on meat producing animals when fitting any animal for show.
11. Drugs administered before the show for the purpose of controlling disposition, enhancing animal quality or showmanship performance are prohibited.
12. Health regulations:
  - A. **Certificate of Veterinary Inspection:** All goats must be accompanied by a Certificate of Veterinary Inspection signed by an accredited veterinarian issued after May 1.
  - B. **Identification:** All goats must be identified by one of the following: an official USDA scrapie eartag, a USDA-approved scrapie tattoo (in addition to individual ID), a USDA-approved custom scrapie eartag, an ISO-compliant 15-digit eartag (including RFID), or a breed registration tattoo (if the tattoo is legible and the registration certificate accompanies the animal). The animal's ID must be included on the Certificate of Veterinary Inspection.
13. Bedding will be provided by the Ephrata Farmers' Day Association. Feed, feed boxes, and water buckets must be furnished by the exhibitor. It is the exhibitor's responsibility to ensure that their animals are fed and cared for during the ENTIRE week of the fair. The Ephrata Farmers Day Association will provide watchmen to stay with the animals overnight.
14. Goats may be brought to the fairgrounds on Monday between 6:00 and 8:00 P.M. Goats can be removed on Saturday, 7:00-8:30 A.M. Exhibitors are responsible for cleaning up their pens.
15. See Page 25 for Housekeeping Contest and Awards.

## SECTION 620 - Boer Breeding Goat Show

**Premiums: 1st-\$15.00; 2nd-\$12.00; 3rd-\$10.00;  
4th-\$8.00; 5th-\$6.00**

### Class

- 00100 Doe 3-6 Months
- 00200 Doe 7-9 Months
- 00300 Doe 10-12 Months
- 00400 Doe 13-18 Months
- 00500 Doe 19-24 Months
- 00600 Doe 2 Years and Under 3
- 00700 Aged Doe - 3 Years and Over
- 00800 Buck 3-6 Months
- 00900 Buck 7-9 Months
- 01000 Buck 10-12 Months

## DEPARTMENT 10 4-H and FFA Grain Exhibits Agricultural Education Field Pumpkins

**Co-Chairmen: Barry Saylor - ext. 1070**

**Billy Saylor**

Received: Monday, Week Of Fair - 4:00-8:00 P.M.

Where: Grain Tent, Grater Memorial Park

Removal: Saturday - 8:00-10:00 A.M.

### FFA

Entries in FFA classes are open to students studying agricultural education in the high schools of Lancaster County and members of local FFA Chapters. All exhibits must be grown by exhibitor as part of a supervised agricultural experience program and comply with the rules and regulations of the Fair.

### 4-H Club

Entries in 4-H Classes are open to Lancaster County 4-H Club members. The exhibits must meet the requirements as set forth for 4-H Club activities and also comply with the rules of the Fair.

## SECTION 700

**Premiums: 1st-\$8.00; 2nd-\$6.00; 3rd-\$5.00; 4th-\$4.00;  
5th-\$3.00**

### Grain

#### Class

- 01101 FFA Field Corn (5 Ears)
- 01102 4-H Field Corn (5 Ears)
- 01103 FFA Field Corn (10 Ears)
- 01104 4-H Field Corn (10 Ears)
- 01105 FFA and 4-H Hay (8" Bale)

### Tobacco (Displayed in Hands Only)

#### Class

- 01201 FFA Tobacco, Green
- 01202 4-H Tobacco, Green
- 01203 FFA Tobacco, Cured
- 01204 4-H Tobacco, Cured

### Pumpkins

#### Class

- 02103 Best Shaped Pumpkin
- 02203 Largest Size Pumpkin

Best Decorated Pumpkin

**See Competition In Department 11, Page 37**

# Your doctor is just a click away



WellSpan doctors are accepting new patients in your area and we've added new locations and expanded hours for many offices to fit your busy life. This includes evening and weekend hours at many of our locations near you.

**It's easier than ever to get a healthy step ahead with WellSpan.** Whether you're feeling under the weather or just need your annual checkup, we're ready to serve you and your family. And we're taking extra precautions to keep you safe during COVID-19. You can see us in the office or have your appointment online through a video visit.

**Now's the time to see a WellSpan doctor!**

Schedule your appointment online at:  
**WellSpan.org/make-an-appointment**





**DEPARTMENT 10**  
**SECTION 800**  
**4-H Needlecraft and Projects**  
**Co-Chairmen: Nancy Good - ext. 1180**  
**Jenny Martin**

Received: Monday Week of Fair - 3:00 P.M.-8:00 P.M.  
 Where: Ephrata Borough Building  
 Removal: Sunday - 2:00-4:00 P.M.

**Clothing**

**Rules: All items must be clean.**

1. Bring clothing on white plastic hangers.
2. Each article must have been made by a 4-H member and should be a part of the specific project(s) in which the member is enrolled within the current year.

**Premiums: 1st-\$5.00; 2nd-\$4.00; 3rd-\$3.00; 4th-\$2.00**  
**Best of Show - Rosette**  
 Class

**Sew Much Fun**

- 01010 Pants, Shorts, Skirt or Apron with or without elastic or drawstring waistband  
 01020 Shirt, Blouse, Costume, Night Clothes or Dress with casing or simple closure  
 01030 "Instant" Top, Skirt, or Dress using a pre-shirred fabric or cut-out

**Sew Much More**

- 02010 Travel, Bed, Sewing Caddy or Pocket on Beach Towel  
 02020 Draft Dodger  
 02030 Potholders or Mitt  
 02040 Pillow or Quillow  
 02050 Pajama Tote, Laundry or Gym Bag  
 02060 Simple Household Item  
 02070 Wall Hanging

**Stitch by Stitch**

- 03010 Sampler with a variety of hand stitches, buttons or patches  
 03020 Activity Book with a variety of hand stitches and fasteners  
 03030 Decorative Stitches on a purchased, sewn or knitted garment  
 03040 Other Hand-Stitched Garment or Accessory

**Knits**

- 04010 T-Shirt and Slacks, Shorts, Skirt or Culottes  
 04020 Beach Cover-Up  
 04030 Jogging Suit or Playsuit  
 04040 Sweatshirt or Jacket  
 04050 Dress  
 04060 Other Simple Knit Outfit  
 04070 Outfit using both knit and woven construction

**Coordinates**

- 05010 Simple Top, Vest or Poncho and a Skirt with a waistband or facing  
 05020 Simple Top, Vest or Poncho and Slacks or Shorts with a waistband or facing  
 05030 Simple Top, Vest or Poncho and a Jumper or Jumpsuit with a facing  
 05040 Simple Dress with a facing, no waistband or set-in sleeves

**Time Saving Sewing Separates**

- 05510 2 or more piece non-tailored outfit  
 05520 Dress or 2 piece dress

**Create Your Own Project**

- 05600 Project Book and a Display or other product produced in the project  
**Sewing for Other Projects and Other People**  
 06010 Garment for another person with photo of person wearing garment  
 06020 Toy, Blanket, Kite or Other Item made in this project

**Tailoring**

- 08010 Tailored Jacket or Sportscoat  
 08020 Tailored Coat  
 08030 Tailored Ensemble

**Formalwear**

- 09010 Special Occasion Garment

**4-H Projects**

- 15010 Ceramics  
 17010 Counted Cross Stitch  
 18010 Crazy Patch Pillow  
 19010 Crochet - 1st year - two small crocheted articles  
 19020 Crochet - 2nd year- one crocheted garment or one large article such as an afghan  
 19030 Crochet - 3rd year - one crocheted garment or one large article such as a rug or bedspread  
 26010 Knitting - 1st year - two small knitted articles  
 26020 Knitting - 2nd year - one knitted garment or one large article such as an afghan  
 26030 Knitting - 3rd year- article or garment using multiple colors and/or stitches  
 32010 Rugs  
 43010 Any Other 4-H Project

**DEPARTMENT 11**  
**SECTION 100-105**

**NEW!**

**Youth Backyard Poultry**

**Chairman: Colleen Worley - ext. 1080**  
**250 Creamery Road, Denver, PA 17517**

Received: Monday, Week of Fair - 4:00-6:00 P.M.  
 Where: Poultry Tent at Grater Memorial Park  
 Removal: Friday after 10:00 P.M.

**Rules**

1. All rules, classes and premiums as listed in Department 8.
2. Entries are limited to youth age 18 and under.
3. Entries for the youth show cannot be shown in the open show.

**DEPARTMENT 11**  
**SECTION 110**

**Youth Decorated Pumpkins**

**Chairman: Jen Kurtz - ext. 1100**

Received: Monday, Week of Fair - 4:00-8:00 P.M.

Where: Grater Memorial Park, Grains Tent  
 Removal: Saturday, Week of Fair - 8:00-10:00 A.M.

**NO CARVING** which causes spoilage.

**Premiums: 1st-\$8.00; 2nd-\$6.00; 3rd-\$5.00; 4th-\$4.00; 5th-\$2.00**

Class

01010 8-10 Year Olds      01020 11-15 Year Olds





**ACE**  
**Hardware**

## MAJOR APPLIANCES SEALY MATTRESSES

880 E. MAIN STREET  
NEW HOLLAND, PA 17557

Hrs: Mon.-Fri. 6:30am-8pm,

Sat. 6:30am-6pm,

Sun. 10am-4pm

**[www.jbzimmerman.com](http://www.jbzimmerman.com)**

AGRICULTURAL VETERINARY  
ASSOCIATES LLC

**9 Doctors Strong!**



Dedicated to improving the:  
- Health and Welfare of your Animals  
- Health & Productivity of your Herd  
- Health and Success of your Business

**PRACTICE LIMITED  
TO FOOD ANIMALS**

*Proudly serving food animal clients in Lancaster,  
Lebanon, Berks, Dauphin and surrounding areas.*

137 East 28th Division Highway, Lititz, PA 17543  
(717) 625-4212 or 1-800-222-4084 • [www.agvets.com](http://www.agvets.com)



**HISTORICAL SOCIETY  
OF THE COCALICO VALLEY**

### STAFFED RESEARCH LIBRARY

Books • Photographs • Microfilms  
Genealogy Assistance

Open Monday, Wednesday & Thursday  
9:30 a.m. - 6:00 p.m.

Saturdays 8:30 a.m. - 5:00 p.m.

### EXPLORE THE MUSEUM

Three floors of exhibits • Free to the public

Open Saturdays 10:00 a.m. - 2:00 p.m.

**237-249 W. Main St., PO Box 193  
Ephrata, PA 17522**

**717.733.1616**

**[www.cocalicovalleys.org](http://www.cocalicovalleys.org)**



*Preserving the past, for the future*



**C. Flomerfelt Insurance Agency INC**  
Christine Flomerfelt, Agent  
113 S 7th Street  
Akron, PA 17501  
Bus: 717-859-3440

**Honesty.  
Respect.  
Professionalism.  
Courtesy.**

It's how I treat all my customers. And you can be sure I'll always do my best to meet your needs.

**Like a good neighbor,  
State Farm is there.®**

CALL ME TODAY.

 **State Farm™**

1101016.1

State Farm, Home Office, Bloomington, IL

**DEPARTMENT 11****SECTION 150****Youth Foods****Chairman: Deb Felak - ext. 1150**

Received: Monday, Week of Fair - 3:00-8:00 P.M.  
 Where: Fair Building (Garage Door Entrance)  
 Removal: Sunday - 2:00-4:00 P.M.

**Rules**

1. All items must be made by exhibitor.
2. Age of exhibitor must be listed on entry tag.
3. Youth may enter in the Adult department if particular class is unavailable in youth department.
4. All entries must be displayed on a sturdy disposable plate or pan and covered with Ziplock or resealable container. No plastic wrap, please.
5. All items will be sold at the Bake Sale following judging.
6. See rules under Department 15, Section 101

**Premiums: 1st-\$5.00; 2nd-\$4.00; 3rd-\$3.00; 4th-\$2.00**  
**Best of Show - Rosette**

**Class****Yeast Bread**

00101 White, 1 Loaf  
 00102 Whole Wheat, 1 Loaf  
 00103 White Rolls, 7 Rolls  
 00104 Whole Wheat Rolls, 7 Rolls  
 00105 Sticky Buns, 8 or 9" Square

**Non-Yeast Breads**

00201 Quick Bread, 1 Loaf  
 00202 Muffins, 6 on Paper Plate  
 00203 Baking Powder Biscuits, 7 on Plate  
 00204 Coffeecake, 8 or 9" Square  
 00205 Gluten Free: 1 Loaf, 7 Muffins or 1 Coffeecake

**Cookies (7 Cookies on Paper Plate)**

00301 Chocolate Chip      00306 Brownie  
 00302 Snickerdoodle      00307 Whoopie Pie  
 00303 Oatmeal Raisin      00308 Decorated Cut Out  
 00304 Peanut Butter      00309 Gluten Free  
 00305 Ginger Cookie

**Premiums: 1st-\$6.00; 2nd-\$5.00; 3rd-\$4.00; 4th-\$2.00**

**Class****Butter Cakes, Iced (8 or 9" Double Layer)**

00401 Yellow      402 Chocolate

**Cupcakes, Iced (7 on Paper Plate)**

00501 Yellow      503 Filled, Un-Iced  
 00502 Chocolate      504 Fancy Decorated

**Other Cakes**

00601 Angel Food, Un-Iced      00603 Decorated Cake  
 00602 Gluten Free      *(edible or styrofoam, not to be sold)*

**Pies (8 or 9")**

00701 One Crust, Any Flavor  
 00702 Two Crust, Any Flavor

**Candy (1/2 lb. or 7 Pieces)**

00801 Chocolate, Any Kind      00803 Mints  
 00802 Caramels, Any Kind      00804 Chocolate Fudge

**Gingerbread House (not to be sold)**

00901 All Edible *(no larger than 10" high, displayed on 10" x 10" cardboard)*

**\* See page 54 for PA Preferred Junior Baking Contest.**

**BAKE SALE!****DEPARTMENT 11****SECTION 170****Youth Floral Exhibits****Ages 18 and Younger****Chairman: Delores Nolt - ext. 1170**

Received: Monday, Week of Fair - 3:00-8:00 P.M.  
 Where: Ephrata Fire Hall (Rear Entrance)  
 Removal: Sunday - 2:00-4:00 P.M.

Any youth entering an exhibit must be present when registering. See rules under Department 17. Blooms should be of one color.

**Premiums: 1st-\$4.00; 2nd-\$3.00; 3rd-\$2.00; 4th-\$1.00**  
**Best of Show - Rosette**

**Class****Annual Flowers**

00101 Asters, 3 Blooms  
 00102 Cosmos, 3 Blooms  
 00103 Dahlia, 1 Bloom  
 00104 Gaillardia, 3 Blooms  
 00105 Gladiola, 1 Spike  
 00106 Lantana, 3 Stems  
 00107 Marigold, 3 Blooms  
 00108 Nasturtium, 3 Blooms  
 00109 Petunia, 3 Blooms  
 00110 Salvia, Evolution, 3 Stems  
 00112 Zinnia, Small, 2" and under, 3 Blooms  
 00113 Zinnia, Large, Over 2", 3 Blooms  
 00120 Any Other Annuals, 3 Blooms

**Perennial Flowers**

00201 Chrysanthemums, 3 Stems  
 00202 Roses, 3 Flowers  
 00205 Sedum Stonecrop, 1 Stem  
 00220 Any Other Perennial, 1 Stem

**Arrangements**

*All classes no larger than 10" wide x 15" long*

Fresh Flowers and Foliage in a Toy

00301 Elementary  
 00302 Junior High  
 00303 Senior High  
 Flowers and Foliage for Teacher's Desk (accessories permitted)

00304 Elementary

00305 Junior High

00306 Senior High

Arrangement Typifying a Hobby or Sport (accessories permitted)

00307 Elementary

00308 Junior High

00309 Senior High

**Foliage - Potted**

00401 Any Potted Foliage Plant





**Rosenberger**  
North America

Always Looking  
***For New Talent***



**#PrideInPrecision**

309 Colonial Drive, Akron, PA 17501 • 717.859.8900  
[rosenberger.com/us\\_en/](https://rosenberger.com/us_en/)



**DEPARTMENT 11****Youth Needlecraft****Co-Chairmen: Nancy Good - ext. 1180****Jenny Martin**

Received: Monday, Week of Fair, 3:00-8:00 P.M.

Where: Ephrata Borough Building

Removal: Sunday - 2:00-4:00 P.M.

Each article must have been made within the current year.  
(Bring clean clothing on white plastic hangers.) Soiled items will not be accepted.

**Premiums: 1st-\$5.00; 2nd-\$4.00; 3rd-\$3.00; 4th-\$2.00****Best of Show - Rosette****SECTION 180**

Elementary (Ages 10 &amp; Under)

**SECTION 181**

Youth (Ages 11-18)

Class

00010 **Aprons**00020 **Tote Bag, Gym Bag**00030 **Dress**00031 **Doll Clothes**00040 **Formal Dress**00050 **Two Piece Dress****Jacket Blazer**

00061 Lined 00062 Unlined

00070 **Shirt or Blouse or Top**00075 **Skirt**00080 **Slacks or Pants**00100 **Sportswear**00110 **Other Sewing****Toys**

00121 Animals 00122 Other

**Fashion Accessories**

00131 Fabric 00133 Other

00132 Yarn

**Household Accessories**

00141 Fabric 00143 Other

00142 Yarn

**Needlework**

00150 Counted Cross Stitch

00151 Crewel 00153 Needlepoint

00152 Embroidery 00154 Latch Hook

**Knitting**

00161 Wearing Apparel

00162 Household

00163 Scarf

00164 Other

**Crocheting**

00171 Wearing Apparel

00172 Household

00173 Scarf

00174 Other

00176 **Afghan**00177 **Hot Pad/Dish Cloth****Pillow**

00181 Pillow - Latch Hook

00182 Pillow - Pieced

00183 Pillow - Quilted

00191 **Wall Hanging**00192 **Small Counted Cross Stitch Pictures**00194 **Plastic Canvas**00200 **Miscellaneous Needlecraft Item**

for which there is no other category

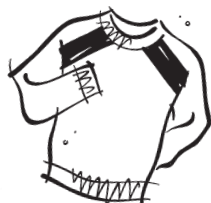
**DEPARTMENT 11****SECTION 190****Youth Art****Chairman: Laura Sensenig - ext. 1191**

Received: Monday, Week of Fair - 3:00-8:00 P.M.

Where: Ephrata Fire Hall (Rear Entrance)

Removal: Sunday - 2:00-4:00 P.M.

**Rules**

1. See General Rules in front of book.
2. Art is to be original work done by exhibitor within past year.
3. Each exhibitor is limited to three entries total; one entry per category.
4. No paint by number work will be accepted.
5. Single paper art work and stretched on canvas or hard board canvas will **NOT** be accepted. Art must be matted or have a backing for the placement of stick-on Velcro. Complete art exhibit may not be larger than 12"x18". No frames or glass.
6. All art is for exhibit only.

**Best of Show Elementary Art - Rosette****Best of Show Intermediate Art - Rosette****Best of Show Youth Art - Rosette****Premiums: 1st-\$5.00; 2nd-\$4.00; 3rd-\$3.00; 4th-\$2.00**

Class

**Elementary Child's Art - Ages 8 and Under.**

00101 Pencil/Lead 00106 Finger Painting

00102 Crayon 00107 Chalk/Pastel/Charcoal

00103 Marker/Ink 00108 Mixed Media

00104 Colored Pencil 00110 Cut &amp; Glued Paper

00105 Painting

**Intermediate Child's Art - 9-12 yrs. Drawing**

00201 Pencil/Lead 00207 Colored Pencil

00202 Pen &amp; Ink 00208 Scratch Board

00203 Crayon 00209 Mixed Media

00204 Chalk/Pastel 00211 Computer

00205 Charcoal 00212 Cut &amp; Glued Paper

00206 Felt Marker/Ink

**Intermediate Child's Art - 9-12 yrs. Painting**

00301 Water Color 00304 Mixed Media

00302 Acrylic

**Premiums: 1st-\$6.00; 2nd-\$5.00; 3rd-\$4.00; 4th-\$3.00****Youth Art - 13-18 yrs. Drawing**

00401 Pencil/Lead 00407 Colored Pencil

00402 Pen &amp; Ink 00408 Scratch Board

00403 Crayon 00409 Mixed Media

00404 Chalk/Pastel 00411 Computer

00405 Charcoal

00406 Felt Marker

**Premiums: 1st-\$6.00; 2nd-\$5.00; 3rd-\$4.00; 4th-\$3.00****Youth Art - 13-18 yrs. Painting**

00501 Water Color

00502 Acrylic

00504 Mixed Media

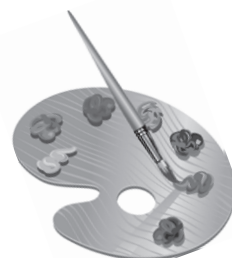



# Piano & Voice Lessons

*All Ages, Levels & Styles  
Ephrata, Lititz & Lancaster  
Piano Performance Degree  
25+ Years Experience*

*Eldonna Marie Filardi*



(717) 733-3852 • [emfpiano@yahoo.com](mailto:emfpiano@yahoo.com)

# FISHER

EST. 1982

# PAINTS

Quality Products, Low Prices

  
**Benjamin Moore®**



ESTD 1957  
**CORONADO®**  
PREMIUM PAINTS

Serving Contractors, Shed Builders, & Homeowners  
with Spray Equipment & Coatings for 39 years

**FREE DELIVERY AVAILABLE**

4054 E. Newport Rd  
Kinzers, PA 17535  
717-768-3239

711 E. Main St  
Ephrata, PA 17522  
717-733-4388

  
221 W. 4<sup>th</sup> St  
Quarryville, PA 17566  
717-786-8781



**TEMPORARY AND TEMP TO HIRE  
EMPLOYMENT SPECIALISTS**  
Come in and apply for the following positions today!

#### STAFFING

- General Labor
- Warehouse
- Shipping/Receiving
- Machine Operator
- Forklift Operator
- Equipment Operator
- Assembly
- Packing
- Production

#### PROFESSIONALS

- Call Center
- Data Entry
- Administrative
- Accounting
- Bookkeeping
- General Office
- Reception
- Medical Office
- Executive Search

#### SKILLED TRADES

- Supervisory
- Machinist
- Maintenance
- Mechanical
- Technical
- Engineering
- Skilled Operator
- Welding
- Management

#### HOSPITALITY

- Banquet Server
- Banquet Help
- General Help
- Concessions
- Cashier
- Event Set-Up

- Greeter
- Kitchen Help
- Cook



LET THE EXPERTS AT GAGE FIND WHAT WORKS FOR YOU!

**WEST READING**  
101 N. 7th Avenue  
West Reading, PA 19611  
610.376.1771

**EPHRATA**  
348 North Reading Road  
Ephrata, PA 17522  
717.336.5959

**LANCASTER**  
444 Running Pump Road  
Lancaster, PA 17601  
717.945.6601

like us on Facebook @gagepersonnel  
[gagepersonnel.com](http://gagepersonnel.com)

**STAFFING MADE SIMPLE®**

## We Specialize In Children's Vision Testing and Frames!



Every child is unique and that's why we offer a huge selection of kids' lightweight frames in every price range and style. Plus, we offer impact and scratch-resistant lenses with built-in UV protection, designed especially for young eyes.

**FREE**  
One-Year Warranty on  
All Lenses & Frames!  
Prices Start at \$38

Complete pair of frames and lenses.  
Valid prescription required. Choose  
from selected frames.

Melissa K. Plowmaker, OD

**Walmart  
Vision Center**

Call 717-721-6686!  
890 E. Main St. Ephrata

**Call 721-6686 And Schedule Your Exam**



**DEPARTMENT 11****SECTION 192****Youth Photography****Chairman: Jackie Nelson - ext. 1192**

Received: Monday, Week of Fair - 3:00-8:00 P.M.  
 Where: Fair Building (Garage Door Entrance)  
 Removal: Sunday - 2:00-4:00 P.M.

**Rules**

1. All photos must have been taken by the exhibitor. Exhibitor must enter their **own** prints..
2. Youth exhibitors must be 18 or under.
3. Youth exhibitor must be (and always have been) an amateur.
4. **Photos must be 8"x10" only. NO MOUNTING, MATTING or LAMINATING PERMITTED.** Display board will be provided at the time of entry.
5. Youth exhibitors may only enter a total of **THREE (3)** prints. Each print must be entered in a different class.
6. Photos created using conventional or digital cameras will be accepted.
7. No collages or series of prints will be accepted.
8. No nudity or semi-nudity will be accepted.
9. **Name and phone number on the back of each photo** - top right corner (label or handwritten).

**Premiums: 1st-\$5.00; 2nd-\$4.00; 3rd-\$3.00; 4th-\$2.00****Best of show - Rosette**

Class

**Black and White**

- |       |                                                  |
|-------|--------------------------------------------------|
| 02101 | Portrait - Single Subject                        |
| 02102 | People                                           |
| 02103 | Landscape/Seascape                               |
| 02104 | Last Year's Ephrata Fair                         |
| 02105 | Travel                                           |
| 02106 | Animals - Domestic                               |
| 02107 | Animals - Wildlife<br>(Includes Birds & Insects) |
| 02108 | Flowers & Plants                                 |
| 02109 | Still-Life - Arranged or Found                   |
| 02110 | Action/Sports                                    |
| 02111 | Abstract/Creative Viewpoint                      |
| 02112 | Altered Image                                    |

**Color**

- |       |                                                  |
|-------|--------------------------------------------------|
| 02201 | Portrait - Single Subject                        |
| 02202 | People                                           |
| 02203 | Landscape/Seascape                               |
| 02204 | Last Year's Ephrata Fair                         |
| 02205 | Travel                                           |
| 02206 | Animals - Domestic                               |
| 02207 | Animals - Wildlife<br>(Includes Birds & Insects) |
| 02208 | Flowers & Plants                                 |
| 02209 | Still-Life - Arranged or Found                   |
| 02210 | Action/Sports                                    |
| 02211 | Abstract/Creative Viewpoint                      |
| 02212 | Altered Image                                    |

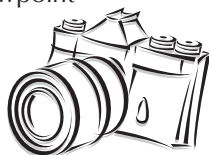
**DEPARTMENT 11****Youth Crafts****Chairman: Natalie Sensenig - ext. 1193**

Received: Monday, Week of Fair - 3:00-8:00 P.M.  
 Where: Ephrata Fire Hall (Rear Entrance)  
 Removal: Sunday - 2:00-4:00 P.M.  
 Please read General Rules in front of book before entering exhibits.

Crafts are to be hand made by the exhibitor. Kits requiring assembly and/or decorating **ONLY** will not be accepted. Each exhibitor is limited to twelve entries, with only one entry per class.

**Best of Show Elementary Craft - Rosette****Best of Show Intermediate Craft - Rosette****Best of Show Youth Craft - Rosette****Premiums: 1st-\$5.00; 2nd-\$4.00; 3rd-\$3.00; 4th-\$2.00****Sect. 193 - Elementary (Ages 8 And Under)****Sect. 194 - Intermediate (Ages 9 To 12 Years)****Sect. 195 - Youth (Ages 13 To 18 Years)****(All classes are the same for all sections.)****Bead Work**

00101 Perler Fusion      00102 Other - No Jewelry

**Candles****Ceramics**

- |       |                              |
|-------|------------------------------|
| 00201 | Molded - Painted             |
| 00202 | Molded - Glazed/Stained      |
| 00203 | Handcrafted - Painted        |
| 00204 | Handcrafted - Glazed/Stained |
| 00301 | <b>Clay Flower Pot Craft</b> |

**Clay Sculpture (Handcrafted)**

00401 Hard      00402 Soft

**Cone, Nut and Seed****Decorations**

- |       |                               |       |       |
|-------|-------------------------------|-------|-------|
| 00601 | Door/Wall                     | 00603 | Other |
| 00602 | Wreath                        |       |       |
| 00701 | <b>Decoupage or Mod Podge</b> |       |       |

**Duct Tape**

- |       |                |       |       |
|-------|----------------|-------|-------|
| 00801 | Decoration     | 00803 | Other |
| 00802 | Useful Article |       |       |

**Flower Arrangement (Silk)****Gimp Work****Greeting Cards**

- |       |                    |       |       |
|-------|--------------------|-------|-------|
| 01101 | Computer Generated | 01103 | Other |
| 01102 | Stamped            |       |       |

**Holiday Articles**

- |       |                         |       |       |
|-------|-------------------------|-------|-------|
| 01201 | Christmas               | 01203 | Other |
| 01202 | Christmas Tree Ornament |       |       |

**Jewelry (1 Item Only)**

- |       |                                    |
|-------|------------------------------------|
| 01301 | Costume Necklace (with metal)      |
| 01302 | Costume Bracelet (with metal)      |
| 01303 | Costume Earrings (with metal)      |
| 01304 | Friendship Bracelet (thread/floss) |
| 01305 | Rubber Band Bracelet               |
| 01306 | Paracord                           |
| 01307 | Pony Beads                         |

**Leather Work****Macrame, Only (No Plants)**

- |       |                 |       |       |
|-------|-----------------|-------|-------|
| 01450 | Article To Wear | 01452 | Other |
| 01451 | Wall Hanging    |       |       |

**Metal Tooling or Punching****Origami****Painted Objects**

- |       |          |       |        |
|-------|----------|-------|--------|
| 01601 | Clothing | 01604 | Wooden |
| 01602 | Glass    | 01605 | Other  |
| 01603 | Rocks    |       |        |

**Papier-Mâché****Paper Work**

# Check Us Out During The Fair!

**BK Ephrata  
Trading Post**  
40 W. Main St.  
Ephrata, PA 17522  
717-733-0066

Facebook.com/BK-Ephrata  
Thurs., Fri., Sat. 10AM-6PM;  
Closed Sun., Mon.,  
Tues., Wed.



**No Affiliation or Association  
with JA Sales.**

**BK Trading Post**  
2253 Lancaster Pk.  
Shillington, PA 19607  
610-775-2181

Facebook.com/BKTradingPost  
Tues.-Wed. 10AM-4PM;  
Thurs.-Sat. 10AM-8PM;  
Sun. 10AM-6PM  
Closed Mon.

## Largest Selection Around Of Quality Used Furniture, Furnishings And MORE!

**Over A Decade In Business  
With Thousands Of Products  
Available And Thousands Of  
Customers Worldwide**

### **COME CHECK US OUT!**

- We are an authorized Ashley Furniture retailer!
- Northern Lancaster's number one liquidators of internet furniture & home goods.
  - We deal in new AND used furniture.
  - Come see our third floor renovations!



### **10% OFF**

**Any New Furniture Purchase.**

Cannot be used for delivery fees, layaways, deposits, sale items or new houseware. One coupon per visit. Not responsible for typographical errors. Expires 11/11/21.

### **\$20<sup>00</sup> OFF**

**Purchase of \$100 or More.**

Cannot be used for delivery fees, layaways, deposits, sale items or new furniture/housewares. One coupon per visit. Not responsible for typographical errors. Expires 11/11/21.

### **10% OFF**

**Any Purchase.**

Cannot be used for delivery fees, layaways, deposits, sale items or new furniture/housewares. One coupon per visit. Not responsible for typographical errors. Expires 11/11/21.

- 01710 **Plaster Craft**  
 01711 **Recycled Craft** (made from recyclable product/items)  
**Scrapbook**  
 01720 One Page Handmade 01722 One Digital Book  
 01721 One Book Handmade  
 01750 **Shell Craft**  
 01780 **Stamping**  
 01790 **Stenciling**  
 01795 **String Art**  
 01801 **Sun Catchers**  
 02001 **Tie Dye Weaving**  
 02010 Baskets 02011 Textile  
**Wood Work**  
 02020 Carving 02024 Whittling  
 02021 Doll House 02025 Wood Burning  
 02022 Model Wood Work 02026 Other  
 02023 Scroll Work  
 02601 **Miscellaneous Crafts** - Unique craft for which there is no other category.

## DEPARTMENT 11 Youth Model Exhibits

**Chairman: John Frantz - ext. 1197**

Received: Monday, Week of Fair - 3:00-8:00 P.M.

Where: Fair Building (Sugar Alley Door)

Removal: Sunday - 2:00-4:00 P.M.

1. Model MUST be built/created by exhibitor.
2. Each exhibitor is limited to three (3) entries total; one entry per class.
3. All models MUST be on a solid base - sizes below. Entry not to exceed base size.
4. Entries limited to 36" height.

## SECTION 196 - Elementary (Ages 8 and Under) SECTION 197 - Intermediate (Ages 9 to 11 Years) All classes are the same for both sections

**Best of Show Elementary Model - Rosette**

**Best of Show Intermediate Model - Rosette**

**Premiums: 1st-\$6.00; 2nd-\$5.00; 3rd-\$4.00; 4th-\$3.00**  
Class

### Models

- 00101 Airplanes - Non-Flying (base no larger than 10"x10")  
 00102 Automobiles (base no larger than 10"x10")  
 00103 Race Cars (base no larger than 10"x10")  
 00104 Trucks (base no larger than 10"x10")  
 00105 Boats (base no larger than 10"x10")  
 00106 Miscellaneous Model (base no larger than 10"x10")

### LEGOS

- 00107 Vehicles (base no larger than 11"x17")  
 00108 Diorama (base no larger than 11"x17")  
 00109 Knex (base no larger than 20"x20")

## SECTION 198 - Junior Youth (Ages 12 to 14 Years)

## SECTION 199 - Youth (Ages 15 to 18 Years)

All classes are the same for both sections

**Best of Show Junior Youth Model - Rosette**

**Best of Show Youth Model - Rosette**

**Premiums: 1st-\$6.00; 2nd-\$5.00; 3rd-\$4.00; 4th-\$3.00**  
Class

- 00201 Airplanes - Non-Flying (base no larger than 10"x10")  
 00202 Street Rods - 1948 or Older  
 (base no larger than 10"x10")  
 00203 Automobiles (base no larger than 10"x10")  
 00204 Competition Oval (base no larger than 10"x10")  
 00205 Competition Straight Line  
 (base no larger than 10"x10")  
 00206 Trucks (base no larger than 10"x10")  
 00207 Diorama (base no larger than 11"x17")  
 00208 Miscellaneous Model (base no larger than 10"x10")  
 00209 Lego Diorama  
 (base no larger than 11"x17")

## Robin's THIS N' THAT SHOP

### Full Line of Self Defense Products:

- Ballistic Vests & Backpacks
- Ballistic Plates (Level 3A)
- Stun Guns • Pepper Spray

### Complete Line Of Detail Products

Green Dragon Market • Building #1

**717-203-3630**

[www.besafesecuritystore.com](http://www.besafesecuritystore.com)

## Upcoming 103<sup>rd</sup> Ephrata Fair *September 20-24, 2022*

Would you like to be a  
**Friend of the  
Ephrata Fair?**

*Financial support of this  
community event is needed.*

Contact by phone at 717-733-4451, ext. 1000,  
email at [fair@ephratafair.org](mailto:fair@ephratafair.org),  
or see any Board Member



**Celebrating 61 Years of Roofing and  
Metal Fabrication Service**



**717-733-0364**  
**www.rsensenig.com**

Since 1958, Richard L. Sensenig Company has been the area's trusted source for industrial and commercial roofing, sheet metal and custom metal fabrication services.

At 80 employees strong, we've built our reputation on modern technology and good, old-fashioned craftsmanship. Above all, we go out of our way to serve our customers in an honest, dependable and professional manner.

When you choose Richard L. Sensenig Company, you can trust the job is done right, on schedule and at a reasonable price.



**539 Stevens Road**  
**Ephrata, PA 17522**

•  
**(717) 738-3880**  
**Fax (717) 738-7988**



**Walk-Ins Welcome**

**WE'RE  
HIRING**



*A Gift Inside*



**Scan to Apply!**



**70+ SEASONAL OPENINGS**  
**STARTING MID-SEPTEMBER THRU DECEMBER**

**FULL-TIME AND PART-TIME OPPORTUNITIES**  
**SIGN-ON BONUS**

**EMPLOYEE REFERRAL INCENTIVES**

**1ST & 3RD SHIFT AVAILABLE + WEEKEND SHIFTS**  
**SHIFT DIFFERENTIAL FOR 3RD SHIFT WORKERS**

**OPEN INTERVIEWS EVERY WEDNESDAY**  
**AUGUST 11TH - SEPTEMBER 8TH • 9AM TO 5PM**

**515 NORTH READING ROAD, EPHRATA, PA 17522**

Call (717) 721-1744 Ext. 102 and ask for Bethany if you have questions. **www.agiftinside.com/careers**



**ESCO**

**S E C U R I T Y**

**A PART OF MVE GROUP**

**SINCE 1984, ESCO SECURITY HAS BEEN  
PROTECTING AREA HOMES AND BUSINESSES.**

- 🔒 **SECURITY AND FIRE ALARM SYSTEMS**
- 🔒 **SUREVEILLANCE SYSTEMS**
- 🔒 **ACCESS CONTROL SYSTEMS**

**717-738-2451**  
**WWW.ESCOSECURITY.COM**

## DEPARTMENT 12

### Grain - Seed - Forage - Tobacco

Open Class

Chairmen: **Billy Saylor - ext. 1210**  
**Barry Saylor**

Received: Monday, Week of Fair - 4:00-8:00 P.M.  
 Where: Grater Memorial Park Grain Tent  
 Removal: Saturday, Week of Fair - 8:00-10:00 A.M.

**Premiums: 1st-\$15.00; 2nd-\$12.00; 3rd-\$9.00;**  
**4th-\$6.00; 5th-\$3.00**

#### Section 101 - Grain & Seed Crops

Class

- 00101 **Corn**, Yellow Dent (5 Ears)  
 00201 **Corn**, Yellow Dent (10 Ears)  
       **Indian Corn** (5 Ears - with husk tied together)  
 00301 Full Size        00302 Miniature  
       **Popcorn** (5 Ears - with husk tied together)  
 00401 Strawberry      00403 Yellow  
 00402 White  
       **Sunflower**  
 00501 Best            00502 Largest  
 00601 **Soybean Stalk** (3 Plants Cut At Soil Level, Tied)  
**Small Grain** (No Treated Grain) - Bring Sample In Clear  
 Glass Quart-Size Jar  
 00701 Oats  
 00801 Wheat  
 00901 Winter Barley  
 01001 Rye  
 01101 Soybeans

#### Section 201 - Hay

An Exhibit Shall Consist Of A Bale Section Approximately  
 8" Thick or Equivalent.

Class

- 00101 Alfalfa, First Cutting, Not Over 50% of Grasses  
 00201 Alfalfa, Later Cutting, Not Over 50% of Grasses  
 00301 Other Legumes, Not Over 50% of Grasses  
 00401 Grass, First Cutting, Not Over 10% Legumes  
 00501 Grass, Second Cutting, Not Over 10% Legumes  
 00601 Mixed Hay, Any Mixture Not Classified Above  
 00701 Summer Annual Grasses

#### Section 301 - Silage/Baleage

Bring Sample In Clear Glass Quart Size Jar

Class

- 03101 Small Grain Haylage  
       Corn Silage  
 03201 Cured    03202 Uncured  
 03301 High Moisture Shelled Corn  
 03401 High Moisture Eared Corn  
 03501 Grass Haylage, More Than 50% Grass  
 03601 Legume Haylage, More Than 50% Legume  
       Baleage  
 03701 Small Grain  
 03702 Grass    03703 Legume

#### Section 401 Broom Corn

Class

- 04101 Broom Corn (1 Bundle of 3 Heads)

#### Section 501 - Cornstalk

Class

- 00510 Corn Stalk (3 stalks)

#### Section 601 - Tobacco

Class

- 00501 Tobacco Type 41 - Cured  
 00502 Tobacco Type 41 - Green  
 00503 Tobacco Maryland Type - Cured  
 00504 Tobacco Maryland Type - Green  
 00505 Tobacco Burley Type - Cured  
 00506 Tobacco Burley Type - Green

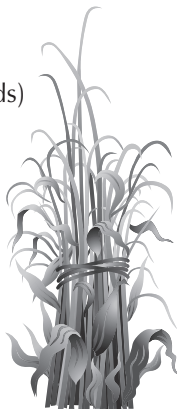

## DEPARTMENT 13

### SECTION 101

#### Vegetables

Chairmen: **Bob Foster - ext. 1310**  
**Natalie Brossman**

Received: Monday, Week of Fair - 4:00-8:00 P.M.  
 Where: Grater Memorial Park  
 Removal: Saturday 8:00-10:00 A.M.

#### Rule:

1. All vegetables must be clean, uniform in size and must contain number of specimens called for on list.

**Premiums: 1st-\$5.00; 2nd-\$4.00; 3rd-\$3.00; 4th-\$2.00;**  
**5th-\$1.00; Best of Show Vegetable-Rosette**

Class

- 00101 **Artichoke** (5 Specimens)  
       **Beans - Dry Shelled** (1 Pint Jar)  
 00201 Edible Soybeans        00204 Lima  
 00202 Horticultural        00205 Marrowfat  
 00203 Kidney                00206 Pea or Navy  
       **Beans - Green Shelled** (1/2 Pint Box)  
 00301 Edible Soybeans  
 00302 Horticultural  
 00303 Large Seeded Limas (30 Specimens)  
 00304 Small Seeded Limas (30 Specimens)  
       **Beans - Horticultural** (15 Specimens)  
 00401 Bush Types            00402 Pole Types  
       **Beans - Lima - In Shell** (15 Specimens)  
 00501 Large Seeded        00503 Small Seeded  
 00502 Pole Limas  
       **Beans - Snap, Bush Types** (15 Specimens)  
 00601 Flat Green Pods        00603 Round Green  
                                              Pods  
 00602 Flat Wax Pods        00604 Round Wax  
                                              Pods  
       **Beans - Snap, Pole Types** (15 Specimens)  
 00701 Flat Green Pods        00703 Round Yellow  
                                              Pods  
 00702 Round Green Pods    00704 Flat Yellow Pods  
       **Beets** (5 Specimens, Topped)  
 00801 Globe Shaped        00803 Long Lutz Types  
 00802 Half Long            00804 Mangels  
                                              (2 Specimens)  
 00901 **Broccoli** (1 Large Head)  
 01001 **Brussels Sprouts** (1 Pint)  
       **Cabbage** (1 Head)  
 01101 Chinese Type        01104 Red Types  
 01102 Domestic Round    01105 Savoy Types  
 01103 Flat Types            01106 Single Largest  
       **Cantaloupes** (1 Specimen)  
 01150 Large Types (6" or More)  
 01151 Small Types  
       **Carrots** (5 Roots, Topped)  
 01201 Half Long (Pointed)  
 01202 Half Long (Stump Rooted)  
 01203 Long  
       **Cauliflower** (1 Head)  
 01301 Purple Types        01302 White Types  
       **Celery** (1 Plant in Soil)  
 01401 Green Types (Fordhook Pascal)  
 01402 Yellow Types (Fordhook Pascal)



*A proud community partner since 1975*

## Blue Ridge for your Home

Up to 1 Gig Internet and  
unlimited data packages available



Speeds built to fit  
your needs backed by  
24x7 Technical Support



HomeFi<sup>SM</sup> with  
eero Secure for  
whole-home WiFi  
coverage



Transparent Pricing and  
a 30 Day Money Back  
Guarantee

Check out our home Phone and TV products  
for even more value!

**brctv.com**  
**800.222.5377**

## Blue Ridge for your Business

Internet designed to  
move your business **forward**



High-Speed Internet  
up to 1 Gig



Competitive Rates and  
Transparent Pricing



Unlimited Data on our  
best packages

Bundle with customized Phone and TV  
services and save!

**blueridgeforbusiness.com**  
**888.665.2321**

© 2021 Blue Ridge Communications. Services not available in all areas. Visit our website for complete details.

**Proudly sponsoring the  
102<sup>nd</sup> Annual Ephrata Fair**





**Corn, Sweet** (5 Ears, Husks On)

- 01501 White Hybrids      01503 Other Types  
01502 Yellow Hybrids

**Cucumbers**

- 01601 Pickling (Under 3", 5 Specimens)  
01602 Pickles (3" to 5", 5 Specimens)  
01603 Slicing (Over 5", 5 Specimens)  
01604 Burpling Cucumbers

**Eggplant** (1 Specimen)

- 01701 Regular      01702 Other

**Endive** (1 Plant in Soil)

- 01801 Broad Leaved      01802 Green Curled

**Garlic** (2 Bulbs)**Horseradish** (3 Roots) (1" Minimum Diameter)**Kale** (1 Plant in Soil)**Kohlrabi** (2 Specimens)**Leek** (5 Stalks)**Lettuce** (1 Plant in Soil)

- 02401 Butter Head Types      02403 Leaf Types

**Crisp Head Types****Okra** (5 Specimens)**Onions** (Bulbs, 5 Specimens, Mature for Storage)

- 02701 Bottle      02705 White Flat  
02702 Red Flat      02706 White Globe  
02703 Red Globe      02707 Yellow Flat  
02704 Sweet Spanish Type      02708 Yellow Globe

**Onions** (Sets, 1 Pint, Mature for Storage)

- 02801 Multiplier      02803 White  
02802 Red      02804 Yellow Sets

**Parsley** (2 Bunches in Water)

- 02901 Curled Type      02902 Plain Type

**Parsnips** (5 Specimens, Tops Off)**Peppers (Hot)** (5 Specimens)

- 03101 Green, Long (>4")      03108 Habanero, Orange  
03102 Red, Long (>4")      03109 Habanero, Red  
03103 Green, Long (<4")      03110 Habanero, Yellow  
03104 Red, Long (>4")      03111 Habanero, Other  
03105 Round Type      03112 Jalapeno, Green  
03106 Small Type      03113 Jalapeno, Red  
03107 Ghost      03114 Other

**Peppers (Pimento)** (5 Specimens)

- 03201 Green      03203 Yellow  
03202 Red

**Peppers (Sweet Bell or Bullnose Shape)** (5 Specimens)

- 03301 Black      03303 Red  
03302 Green      03304 Yellow

**Peppers (Sweet Thin Fleshed)** (5 Specimens)

- 03401 Green      03403 Yellow  
03402 Red

**Potatoes (5 Tubers)**

- 03501 Norwis      03506 Pontiac (Red)  
03502 Irish Cobbler      03507 Russet - Rural  
03503 Katahdin      03508 Superior  
03504 Kennebec      03509 Any Others  
03505 Norland (Red)      03510 Yukon Gold

**Potatoes (Sweet)** (5 Specimens)

- 03601 Orange      03603 Yellow  
03602 Spanish Red

**Pumpkins** (1 Specimen)**Connecticut Field**

- 03701 Under 24" Round      03702 Over 24" Round  
03703 Small Sugar (Pie)  
03704 Winter Neck (Cushaw)  
03705 Largest (Specify Weight)  
03706 Green Striped Neck

**Radishes (Summer)**

- 03801 Small Round (5 Specimens)  
03802 White Icicle (5 Specimens)

**Radishes (Winter)** (5 Specimens)

- 03901 Black      03902 White  
04001 **Rhubarb** Any Variety (5 Stalks Tied Together)  
04101 **Rutabagas** Any Variety (5 Specimens, Topped)  
04201 **Salsify** (3 Specimens)

**Squash (Summer Types)** (1 Specimen)

- 04301 Bush Scallop -      04304 Straightneck  
Patty Pan

- 04302 Cocozelle      04305 Green Zucchini  
04303 Crookneck      04306 Yellow Zucchini

**Squash (Winter Types)** (1 Specimen)**Acorn - Table Queen**

- 04401 Green      04402 Yellow  
04403 Boston Marrow or Delicious

**Buttercup****Butternut****Hubbard****Mammoth - Sweet Types****Spaghetti****Largest Squash (Specify Weight)****Miscellaneous****Sugar Peas** (15 Specimens)**Swiss Chard** Any Variety (1 Stalk in Soil)**Tomatoes (Large Fruited, 5 Specimens)**

- 04701 Italian      04704 Red  
04702 Green      04705 Yellow  
04703 Pink      04706 Single Largest

**Tomatoes (Small Fruited)**

- 04800 Cherry, Black (10 Specimens or 5 Clusters)  
04801 Cherry, Red (10 Specimens or 5 Clusters)  
04802 Cherry, Yellow (10 Specimens or 5 Clusters)  
04803 Cherry, Other (10 Specimens or 5 Clusters)  
04804 Husk Tomato or Ground Cherry (1 Pint)  
04805 Grape (10 Specimens)  
04806 Pear Shaped (10 Specimens)  
04807 Plum Shaped, Red (10 Specimens)  
04808 Plum Shaped, Yellow (10 Specimens)

## Ephrata Farmers Day Association

*Proud Member Of*



**Pennsylvania State  
Association of County Fairs**



Livestock & Poultry Feeds  
Horse, Pet & Bird Feeds  
Livestock & Farm Supplies  
Water Softener Salt

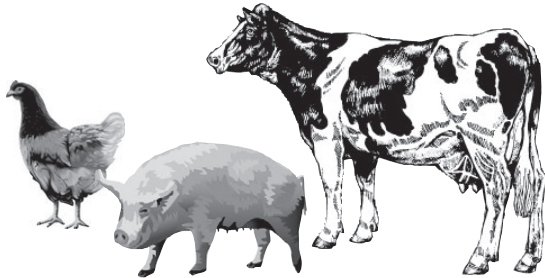

44 N. Third Street  
Denver, PA  
717-336-5585



**Be part of a local  
company known for  
its winning culture!**

400 Wabash Road  
Ephrata, PA 17522

717-721-2800

[fsproduce.com/careers](http://fsproduce.com/careers)



Earth Source



**OPEN SUNDAYS!**

**BRICK  
YARD**

BEVERAGE



20 E. King St., Ephrata

**CHECK OUT OUR NEW  
RENOVATIONS, INCLUDING  
NEW SLIDING GLASS DOORS!**

*We Are A Family Owned & Operated  
Drive-Thru Beer Distributor*

Hours:

Mon.-Sat. 9am-9pm; Sun. 11am-5pm

**Stop In and See Us  
Before, During or After  
Visiting The Fair!**

**WE HAVE DRIVE-THRU SERVICE!**

*Stay In The Comfort Of Your Car While  
We Bring Your Beverages To You!*

**We Deliver!** (Call For Details)

**HUGE SELECTION OF DOMESTICS,  
IMPORTS, HARD COFFEES & CRAFT BEERS**

**We Also Carry Snacks & Ice!**

**(717) 466-2321 • [brickyardbeverage@gmail.com](mailto:brickyardbeverage@gmail.com)**

- 04901 **Turnips** (5 Specimens)  
 05001 **Watercress** (1 Bunch in Water) - Any Variety  
**Watermelons** (1 Specimen)  
 05101 Largest Single Watermelon  
 05102 Midget Types  
 05103 Oblong in Shape  
 05104 Round or Oval Shape

**Premiums: 1st-\$25.00; 2nd-\$20.00; 3rd-\$16.00; 4th-\$12.00; 5th-\$8.00**

Class

- 05201 **Home Garden** (10 or More Kinds of Vegetables, Not Less Than 3 Specimens Each Kind)

**Premiums: 1st-\$10.00; 2nd-\$8.00; 3rd-\$6.00; 4th-\$4.00; 5th-\$2.00**

Class

- 05301 **Market Basket** (5 or More Kinds of Vegetables, Attractively Displayed)  
 05311 **Pepper Basket Display** (5 or More Kinds of Peppers)  
 05321 **Artistic Vegetable Arrangement** (5 or More Kinds of Vegetables)

**Premiums: 1st-\$5.00; 2nd-\$4.00; 3rd-\$3.00; 4th-\$2.00; 5th-\$1.00**

Class

### Gourds

- 05401 Mixed Unshellacked (5 Specimens)  
 05402 Mixed Shellacked (5 Specimens)  
 05403 One Variety Unshellacked (5 Specimens)  
 05404 One Variety Shellacked (5 Specimens)  
 05405 Mini Pumpkins (5 Specimens)  
 05406 Collection (6 or More Kinds Attractively Displayed, Unlimited Number of Specimens)  
 05407 Miscellaneous (5 Specimens)  
 05408 Most Unusual

### Herbs (In Water)

- |              |                |
|--------------|----------------|
| 05501 Dill   | 05506 Rosemary |
| 05502 Basil  | 05507 Cilantro |
| 05503 Mint   | 05508 Sage     |
| 05504 Thyme  | 05509 Oregano  |
| 05505 Chives | 05510 Other    |

**Premiums: 1st-\$5.00; 2nd-\$4.00; 3rd-\$3.00; 4th-\$2.00; 5th-\$1.00**

Class

- 05601 **Vegetable Freaks**  
 05701 **Any Other Vegetables** (Worthy of Exhibition) Edible  
 05702 **Any Other Vegetable** (Worthy of Exhibition) Non-edible  
 05801 **Largest Single Potato** (Specify Weight)  
 05901 **Decorated Vegetable**

## DEPARTMENT 14

### Fruits - Nuts

**Chairmen: Bob Foster - ext. 1410**

**Natalie Brossman**

Received: Monday, Week of Fair - 4:00-8:00 P.M.  
 Where: Grater Memorial Park  
 Removal: Saturday - 8:00-10:00 A.M.

Fruits should be uniform in size, shape and color and free from disease.

### SECTION 101 - FRUITS

**Premiums: 1st-\$5.00; 2nd-\$4.00; 3rd-\$3.00; 4th-\$2.00; 5th-\$1.00**

Class

#### Apples (Plate of 5)

- |                       |                       |
|-----------------------|-----------------------|
| 00103 Delicious, Gold | 00110 Stayman Winesap |
| 00104 Delicious, Red  | 00120 Other           |

#### Grapes (Plate of 5)

- |            |             |
|------------|-------------|
| 00201 Blue | 00202 White |
|------------|-------------|

#### Paw Paws (Plate of 5)

#### Peaches (Plate of 5)

- |             |              |
|-------------|--------------|
| 00401 White | 00402 Yellow |
|-------------|--------------|

#### Pears (Plate of 5)

- |                |              |
|----------------|--------------|
| 00501 Bartlett | 00503 Seckel |
| 00502 Kieffer  | 00504 Other  |

#### Persimmons (Plate of 5)

#### Quinces (Plate of 5)

#### Misc. Fruit

#### Fruit - Fancy Baskets

(Assorted Native Fruit, Any Kind)

### SECTION 201 - EDIBLE NUTS

**Premiums: 1st-\$5.00; 2nd-\$4.00; 3rd-\$3.00; 4th-\$2.00; 5th-\$1.00**

Class

#### Hulled (10 Specimens of Each Variety Entered)

- |                       |                               |
|-----------------------|-------------------------------|
| 00101 Black Walnuts   | 00105 Hazelnuts               |
| 00102 Butternuts      | 00106 Hicans                  |
| 00103 Chestnuts       | 00107 Peanuts                 |
| 00104 English Walnuts | 00108 Shellbarks or Hickories |

#### Kernels (1/2 Pound in A Jar)

- |                       |                               |
|-----------------------|-------------------------------|
| 00201 Black Walnuts   | 00204 Hazelnuts               |
| 00202 Butternuts      | 00205 Peanuts                 |
| 00203 English Walnuts | 00206 Shellbarks or Hickories |

### SECTION 301 - BEST OF SHOW

Class

- 06501 Best of Show Fruits/Nuts

# Akron Lions Club

*Stop by our stand on the midway!*

## Toasted Cheeseburgers Burgers • Fries • Hot Dogs



**We Serve**

Join us and become part of the world's largest service organization.  
 We meet on the 2nd and 4th Tuesdays of the month.

Contact us at [akronpalions@gmail.com](mailto:akronpalions@gmail.com) or speak with us at our stand as you enjoy a toasted cheeseburger.

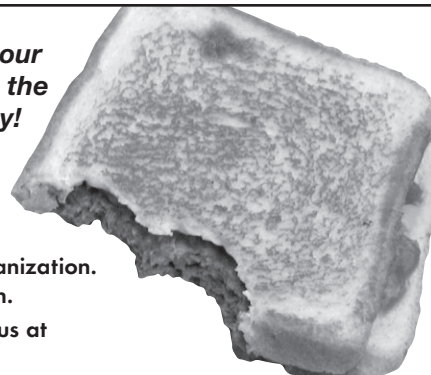





**Now Re-Opened  
to the Public!**

OPEN 9am-3pm  
Mon., Tues., Wed., Fri. & Sat.  
CLOSED Thurs. & Sun.

27 Cloister Avenue • Ephrata, PA 17522 • 717-466-6966

**ATTENTION:**  
Teachers, Sunday School Teachers,  
Camp Counselors, Scout Leaders, Mentors,  
Therapists and Special Needs Teachers -  
We Have EVERYTHING You Need For All Your  
Hands-On Projects... Big or Small!



**MASKS REQUIRED FOR ENTRY!**

**Our Craft Castle Is Closed  
Until Further Notice... Sorry!**

**NICHOLAS ERMOLOVICH**  
Attorney at Law



**Estate Planning &  
Administration**

- Wills & Trusts
- Power of Attorney
- Elder Law
- Free Consult

*Advising Families  
and Businesses  
For Over 25 Years*

107 WEST MAIN STREET, EPHRATA

[www.ermolaw.com](http://www.ermolaw.com)

717-721-7007



**EPHRATA LIONS CLUB BINGO**

Located behind the Railroad Station  
Cash Bingo with Special Games  
**25 Cents a Card**



**Bingo Hours**

Tue., Sept. 21st - 4 PM to 10 PM  
Wed., Sept. 22nd - 10 AM to 10 PM  
Thu., Sept. 23rd - 4 PM to 10 PM  
Fri., Sept. 24th - 4 PM to 10 PM  
Sat., Sept. 25th - 12 PM to 10 PM

**See You at the Ephrata Fair**

**Senior Citizens Bingo**

Wed., Sept. 22nd - 10 AM to 2 PM  
Senior Citizen Stickers can be picked up at the Bingo tent.

**Proceeds Support Community Projects**

Ephrata Lions Club would like to thank everyone  
for their support each year at our Bingo tent.



## DEPARTMENT 15

### SECTION 101

### Home and Dairy Products

### Baked Goods

**Chairman: Deb Felak - ext. 1510**

Received: Monday, Week of Fair - 3:00-8:00 P.M.

Where: Fair Building (Garage Door Entrance)

Removal: Sunday - 2:00-4:00 P.M.

**Basis For Judging:** To be judged on appearance, consistency, flavor, texture, uniformity, appropriate baking methods and required display.

#### Rules

1. All entries must be displayed on a sturdy disposable plate or container and covered in a ziplock bag or appropriate resealable container. Plastic wrap should not be used.
2. No refrigeration is available, therefore items requiring refrigeration **WILL NOT BE ACCEPTED** (puddings, meringue, butter cream, whipped cream, cream cheese, custards, or pies with eggs).
3. No exhibitor may enter more than one entry in any given class.
4. Entries may be disqualified if not displayed as required.
5. All baked items should be baked from scratch by the exhibitor, not using a commercial or box mix.
6. Youth may enter in adult classes when no equivalent is available in youth categories.
7. All entries will be sold at the bake sale with the proceeds going to the Ephrata Fair.

Hint: When baking pies in foil pans, allow longer baking time.

#### Best Of Show - Bread: Rosette

**Premiums: 1st-\$6.00; 2nd-\$5.00; 3rd-\$4.00; 4th-\$3.00**  
Class

#### Quick Breads

##### Loaf

- |                |                             |
|----------------|-----------------------------|
| 01001 Banana   | 01005 Fruit                 |
| 01002 Lemon    | 01006 Vegetable             |
| 01003 Pumpkin  | 01007 Cornbread (8" square) |
| 01004 Zucchini |                             |

##### Muffins, 7 on Plate

- |                 |                                     |
|-----------------|-------------------------------------|
| 02001 Fruit     | 02003 Gluten Free                   |
| 02002 Vegetable | 02004 Other, <i>please identify</i> |

##### Biscuits, 7 on Plate

- |                     |              |
|---------------------|--------------|
| 03001 Baking powder | 03002 Scones |
|---------------------|--------------|

##### Coffee Cake, 8 or 9" Square

- |                  |                     |
|------------------|---------------------|
| 04001 With Fruit | 04002 Without Fruit |
|------------------|---------------------|

#### Yeast Breads

##### Loaf

- |                    |                                     |
|--------------------|-------------------------------------|
| 05001 White        | 05005 Bread Machine                 |
| 05002 Whole Wheat  | 05006 International                 |
| 05003 Rye          | (name country)                      |
| 05004 Dried Fruit, | 05007 Gluten Free                   |
| Iced or Un-Iced    | 05008 Other, <i>please identify</i> |

##### Rolls, 7 on Plate

- |                    |                                     |
|--------------------|-------------------------------------|
| 06001 White        | 06005 Sticky Buns, 8" Square        |
| 06002 Whole Wheat  | 06006 Gluten Free                   |
| 06003 Fancy Shaped | 06007 Other, <i>please identify</i> |
| 06004 Cinnamon     |                                     |

#### Best Of Show - Baked Goods: Rosette

**Premiums: 1st-\$7.00; 2nd-\$6.00; 3rd-\$5.00; 4th-\$4.00**

#### Butter Cakes, Iced, 8 or 9" Round Double Layer

- |                 |                                     |
|-----------------|-------------------------------------|
| 07001 White     | 07004 Spice                         |
| 07002 Yellow    | 07005 Gluten Free                   |
| 07003 Chocolate | 07006 Other, <i>please identify</i> |

#### Egg Cakes, Un-Iced

- |                  |                                     |
|------------------|-------------------------------------|
| 08001 Angel Food | 08004 Gluten Free                   |
| 08002 Chiffon    | 08005 Other, <i>please identify</i> |
| 08003 Sponge     |                                     |

#### Cupcakes, Iced, 7 on Plate

- |                   |                                     |
|-------------------|-------------------------------------|
| 09001 Yellow      | 09004 Fancy Theme                   |
| 09002 Chocolate   | or Decoration                       |
| 09003 Gluten Free | 09005 Filled                        |
|                   | 09006 Other, <i>please identify</i> |

#### 10001 Decorated Cake (Edible or Styrofoam)

**(Not to be sold at Bake Sale)**

#### Pie, 8 or 9" Disposable Plate

##### One Crust

- |               |                                     |
|---------------|-------------------------------------|
| 11001 Shoofly | 11101 Apple                         |
| 11002 Cherry  | 11102 Cherry                        |
| 11003 Berry   | 11103 Berry                         |
| 11004 Apple   | 11104 Peach                         |
| 11005 Peach   | 11105 Other, <i>please identify</i> |

##### Two Crust

#### Candy, 1/2 Pound or 7 Pieces

- |                         |                                     |
|-------------------------|-------------------------------------|
| 12001 Molded Chocolate  | 12005 Nut Brittle                   |
| 12002 Dipped Chocolate  | 12006 Mints                         |
| 12003 Candy on a Stick  | 12007 Other, <i>please identify</i> |
| 12004 Peanut Butter Cup |                                     |

#### Fudge, 1/2 Pound or 7 Pieces

- |                       |                                     |
|-----------------------|-------------------------------------|
| 12008 Chocolate Fudge | 12010 Other, <i>please identify</i> |
| 12009 Nut Fudge       |                                     |

#### Cookies, 7 on Plate

- |                         |                                     |
|-------------------------|-------------------------------------|
| 13001 Brownies          | 13007 Decorated Cut Out             |
| 13002 Chocolate Chip    | 13008 Filled, Fruit or Nuts         |
| 13003 Peanut Butter     | 13009 Whoopie Pie                   |
| 13004 Snickerdoodle     | 13010 Gluten Free                   |
| 13005 Oatmeal Raisin    | 13011 Other, <i>please identify</i> |
| 13006 Pressed or Molded |                                     |

#### Noodles - 1 qt.

- |            |                   |
|------------|-------------------|
| 14001 Thin | 14003 Gluten Free |
| 14002 Wide |                   |

#### Potato Chips - 1 qt.

- |                    |                    |
|--------------------|--------------------|
| 15001 White Potato | 15002 Sweet Potato |
|--------------------|--------------------|

**\*See page 55 for Angel Food Cake Contest.**

**\*See page 54 for PSACF Chocolate Cake Contest.**

# BAKE SALE!



## Tuesday • 11:30 AM - 3 PM

**Inside Fair Building • 19 South State Street**

*Use side garage door entrance*

#### Rules:

1. The Ephrata Farmers Day Association does not require or provide lists of ingredients in the baked goods; therefore, the Fair accepts no responsibility on behalf of the buyer.
2. These baked goods were not produced in a facility licensed by the PA Department of Agriculture Bureau of Foods Safety.
3. Items being sold at bake sale are identified as a result of judging by placing of a sticker: Blue - First; Red - Second; Yellow - Third; White - Fourth.

## 2021 PA Preferred™ JUNIOR BAKING CONTEST COOKIES, BROWNIES AND BARS Chairman: Deb Felak - ext. 1515

Received: Monday, Week of Fair - 3:00-8:00 P.M.  
Where: Fair Building

### RULES:

1. Participant must be an individual **amateur** baker (ages 8 through 18) who is a resident of Lancaster County or contiguous counties; one entry per person.
2. Entrants may **NOT** have won 1st place in this PA Preferred™ Junior Baking contest at any other fair in 2021.
3. Entry must be **six (6) individual sized portions** of the baked entry item.
4. Entries must be made from scratch. Pre-made mixes are **not** acceptable ingredients. **All ingredients and decorations must be edible.**
5. **At least two (2) PA Preferred™ ingredients** must be used in the recipe. Some examples of qualifying ingredients are PA Preferred™ grains (such as oats or flour), butter, milk, eggs, fruits and/or vegetables.
6. A PA Preferred™ logo is not required because not all PA Preferred products carry the label. The name of the ingredient and source is sufficient. For a list of acceptable products, visit papreferred.com. Additionally, PA Preferred staff will assist in locating PA Preferred ingredients, as needed.
7. Entry must be submitted for judging **on a food safe disposable setting.** (All pans, plates and dishes are considered to be disposable and will not be returned.)
8. Recipe(s) must be submitted with the entry, printed on one side of 8 1/2" x 11" paper. Recipe must list all ingredients, quantities and the preparation instructions. **The PA Preferred™ ingredients must be listed clearly in the ingredient list of the recipe, specifying the ingredients and the company that made/grew them** (ex: PA Preferred Milk - Galliker's brand). Entrant's name, age, address and phone number must be printed on the back side of all the pages. (All recipes and cookies/brownies/bars will become the property of the Fair or PA Farm Show and will not be returned.)
9. Refrigeration is **not** available at the Fair or PA Farm Show. Entries that require refrigeration after baking must indicate so in the recipe. Those entries will not be sold, auctioned or otherwise distributed for consumption after judging for food safety reasons.
10. **Judging Criteria:**

<b>Flavor</b> (aroma, taste, good balance of flavorings)	30 points
<b>Texture</b> (appropriate for the type of cookie, brownie or bar)	25 points
<b>Inside Characteristics</b> (even grain, evenly baked; free from air pockets)	20 points
<b>Outside Characteristics</b> (uniform size, shape, appearance; overall appeal)	15 points
<b>Creativity</b>	10 points
TOTAL 100 points	

**PRIZES: 1st - \$20.00; 2nd - \$15.00; 3rd - \$10.00**

First Place Winner is eligible for the  
**2022 PA Farm Show** competition.

Prizes for the 2022 PA FARM SHOW competition:

1st - \$500; 2nd - \$250; 3rd - \$100  
4th - Rosette Ribbon; 5th - Rosette Ribbon

Sponsor: PA Preferred™



## 2021 HOMEMADE CHOCOLATE CAKE CONTEST

Chairman: Deb Felak - ext. 1515

Received: Monday, Week of Fair - 3:00-8:00 P.M.  
Where: Fair Building

### RULES:

1. Participant must be an individual **amateur** baker who is a resident of Lancaster County or contiguous county. One entry per person.
2. Entrants may **NOT** have won 1st place in this Homemade Chocolate Cake contest at any other fair in 2021.
3. Entry must be **a layered chocolate cake** made from "scratch". Pre-made mixes are not acceptable ingredients. **All ingredients and decorations must be edible.**
4. Entry **must be frosted** and frosting must be made from "scratch".
5. Cake recipe **must feature chocolate or cocoa** as a main ingredient.
6. The entire cake entry must be submitted for judging on **cardboard or other food safe disposable setting.** (All pans, plates and dishes are considered to be disposable and will not be returned.)
7. Recipes must be submitted with the entry, printed on one side of 8 1/2" x 11" paper. Recipe must list all ingredients, quantities and the preparation instructions. Entrant's name, address and phone number must be printed on the **back** side of all the pages. (All recipes and cakes will become the property of the Fair or PA Farm Show and will not be returned.)
9. Refrigeration is **not** available at the Fair or PA Farm Show. Entries that require refrigeration after baking must indicate so in the recipe. Those entries will not be sold, auctioned or otherwise distributed for consumption after judging for food safety reasons.
10. **Judging Criteria:**

<b>Flavor</b> (aroma, taste, good balance of flavorings)	30 points
<b>Texture</b> (moist and tender crumb; not soggy or dry)	25 points
<b>Inside Characteristics</b> (even grain, evenly baked; free from air pockets)	20 points
<b>Outside Characteristics</b> (consistent shape/size/surface; overall appeal)	15 points
<b>Frosting</b> (taste, texture, even color)	10 points
TOTAL 100 points	

**PRIZES: 1st - \$25.00; 2nd - \$20.00; 3rd - \$15.00**

First Place Winner is eligible for the  
**2022 PA Farm Show** competition.

Prizes for the 2022 PA FARM SHOW competition:

1st - \$500; 2nd - \$250; 3rd - \$100;  
4th & 5th - Ribbon

PA Farm Show Sponsor: PA State Assoc. of County Fairs



# Angel Food Cake Contest

Chairman: Deb Felak - ext. 1515

Received: Monday, Week of Fair - 3:00-8:00 P.M.

Where: Fair Building

## Rules

- Open to any individual **amateur** baker who is a resident of Lancaster County or contiguous counties. One entry per person exclusive to this contest.
- Entrants may **NOT** have won 1st place in this Angel Food Cake contest at any other fair in 2021.
- Entry must be an **Angel Food Cake** made from "scratch." **All ingredients and decorations must be edible.**
- Pennsylvania produced & packed eggs are requested to be used if at all possible. Please look for the PEQAP or PA Preferred™ logo or PA packaging dates on the carton.
- Refrigeration is NOT available at the Fair or PA Farm Show. Entries that require refrigeration after baking must indicate so in the recipe. Such entries will not be sold, auctioned or otherwise distributed for consumption after the judging for food safety reasons.
- The entire cake entry must be submitted for judging on **cardboard or other food safe disposable setting.** (All pans, plates and dishes are considered to be disposable and will not be returned.)
- Recipe(s) listing the ingredients, quantities and the preparation instructions must be submitted with the entry (printed on one side of 8 1/2" x 11" size paper). Entrant's name, address & phone number must be printed on the back of all the pages. (All recipes and cakes will become the property of the Fair or PA Farm Show and will not be returned.)
- Judging will be based on the following criteria:
 

<b>Flavor</b> (smell, taste, flavoring)	30 points
<b>Inside Characteristics</b> (texture & lightness)	25 points
<b>Overall Appearance</b> (surface, size, color)	20 points
<b>Creativity</b>	15 points
<b>Topping, Icing or Decoration</b>	10 points

**Prizes: 1st - \$25.00; 2nd - \$15.00; 3rd - \$10.00**

First Place Winner is eligible for the 2022 PA Farm Show competition.

Prizes for the 2022 PA State Angel Food Cake Winners:

1st - \$500; 2nd - \$250; 3rd - \$100

Sponsors: Pennsylvania's Egg Farmers  
& PA State Assoc. of County Fairs



# 33rd ANNUAL BLUE RIBBON APPLE PIE CONTEST RULES

Chairman: Deb Felak - ext. 1515

Received: Monday, Week of Fair - 3:00-8:00 P.M.

Where: Fair Building

## RULES:

- Open to any individual **amateur** who is a resident of Lancaster County or contiguous counties. One entry per person exclusive to this contest.
- Entrants may **NOT** have won 1st place in this Blue Ribbon Apple Pie contest at any other fair in 2021.
- Entry to be a pie that **must include at least 60% apples** in the filling. It does not need to be a "traditional" two crusted apple pie, and it can have a variety of fillings. **All ingredients and decorations must be edible.**
- The entire pie must be submitted for judging in a disposable pie pan. (All pans, plates and dishes are considered to be disposable and will not be returned.)
- The recipe for the pie and pie crust must be submitted with the entry. It should be submitted on one side of 8 1/2" x 11" paper. The recipe must list all the ingredients, quantities and the preparation instructions. Entrant's name, address and phone number must be printed on the **back side** of all the pages. (All recipes and pies will become the property of the Fair or PA Farm Show and will **not** be returned.)
- Refrigeration is **not** available at the Fair or PA Farm Show. Entries that require refrigeration after baking must indicate so in the recipe. Those entries will not be sold, auctioned or otherwise distributed for consumption after judging for food safety reasons.
- Judging will be based on the following criteria:

<b>Flavor</b>	30 points
<b>Filling:</b> consistency, doneness, moistness & flavor	25 points
<b>Crust:</b> color, flavor, texture, doneness	20 points
<b>Overall Appearance</b>	15 points
<b>Creativity</b>	10 points
<b>TOTAL</b>	100 points

Creativity is essential to a varied competition and so not limited to traditional two crusted apple pies.

**PRIZES: 1st - \$25.00; 2nd - \$15.00; 3rd - \$10.00**

First Place Winner is eligible for the 2022 PA Farm Show competition.

Prizes for the 2022 PA State Blue Ribbon Apple Pie Winners:

1st - \$500; 2nd - \$250; 3rd - \$100; 4th & 5th - Ribbons

PA Farm Show Sponsor: PA State Assoc. of County Fairs



## PENNSYLVANIA FARM SHOW

The largest indoor agricultural exposition in the nation!

**January 8-16, 2022**  
**Harrisburg, PA**

[www.farmshow.state.pa.us](http://www.farmshow.state.pa.us)

Serving the community since 1988



**Quality Products at Great Prices**

**Ephrata Leola Middletown**

Bellefonte, PA • Knox, PA • Butler, PA • Winchester, VA • Harrisonburg, VA • Waynesboro, VA

[www.sharppopper.com](http://www.sharppopper.com)

[facebook.com/SharpShopperGroceryOutlet](https://facebook.com/SharpShopperGroceryOutlet)

# Kline, Kreider & Good Auctioneers

Specializing in Real Estate Auctions



- Over 75 Years Combined Auction Experience
- Real Estate
- Farms
- Houses
- Land Auctions
- Estates

**RANDAL V. KLINE**  
AUCTIONEER/REALTOR  
(717) 733-1006  
AU #499

**ROY E. GOOD, JR.**  
AUCTIONEER  
(717) 445-4309  
AU #2116

**CURVIN M. HORNING**  
AUCTIONEER/REALTOR  
(717) 606-2226  
AU #3956

*Providing financing, deposit and bridge loans for qualified buyers for our auctions. NMLS ID#834368*

[www.klinekreidergood.com](http://www.klinekreidergood.com)



**KLINE | KREIDER | GOOD**  
AUCTIONEERS

*Protecting  
your most  
valued  
treasures  
for over 65  
years...*



**d Double Agency, Inc.**  
Insurance

*Auto, Home, Life, Business, & Health  
Insurance at the lowest possible cost!*

**Call us today for your  
FAST & FREE Quote!**

34 E Main St. Ephrata  
**(717) 733-8631**  
[www.doubleinsurance.com](http://www.doubleinsurance.com)



**717.336.7200**

[trev@tentrentalservice.com](mailto:trev@tentrentalservice.com)

Visit our website for pricing.

[www.tentrentalservice.com](http://www.tentrentalservice.com)

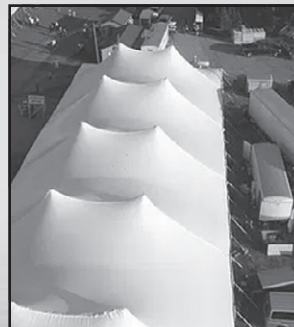

Pole Tents

Frame Tents



Tables & Chairs

**Parties  
Weddings  
Fundraisers  
Corporate  
Events**

**DEPARTMENT 15****SECTION 201****Canned or Dried Products****Chairman: Melissa Voler - ext. 1520**

Received: Monday, Week of Fair - 3:00-8:00 P.M.

Where: Fair Building (Sugar Alley Entrance)

Removal: Sunday - 2:00-4:00 P.M.

**Basis For Judging:** Canned foods to be judged on quality, general appearance, and container-per label information. Will be opened if judge requires.

**Rules**

1. Use standard mason-type, clean, clear quart/pint glass jars for preserving and exhibiting fruits and vegetables. (Colored glass jars will be disqualified.)
2. Use two-piece self-sealing lids (flat disc and metal screw band - free of rust) for sealing all jars. Canned fruits should have 1/2 inch headspace and vegetables 1 inch headspace.
3. **Screw bands must remain on all exhibits.**
4. All food not in standard jars or not sealed with self-sealing lids will be disqualified by the judges.
5. Name of food, date and year canned must be marked on sealed lid with a permanent marker.
6. Fair personnel are not responsible for spoilage of any canned goods during exhibition.

**Premiums: 1st-\$5.00; 2nd-\$4.00; 3rd-\$3.00; 4th-\$2.00****Best Of Show: Rosette**

Class

**Canned Fruits**

- |                                 |                        |
|---------------------------------|------------------------|
| 01001 Apples                    | 01011 Elderberries     |
| 01002 Apple Sauce               | 01013 Peaches          |
| 01003 Apricots                  | 01014 Pears            |
| 01004 Blackberries              | 01015 Plums            |
| 01005 Blueberries or            | 01017 Raspberries, Red |
| Huckleberries                   | 01018 Rhubarb          |
| 01006 Cherries,                 | 01019 Other            |
| Dark with Pits                  | 01020 Pie Filling      |
| 01007 Cherries,                 | 01021 Pear Sauce       |
| Red Sour Pitted                 |                        |
| 01008 Cherries, Red with Pits   |                        |
| 01009 Cherries, White with Pits |                        |

**Canned Vegetables - (to be judged on quality and general appearance.)**

- |                        |                        |
|------------------------|------------------------|
| 02002 Beans, Green     | 02015 Pumpkin Cubes    |
| 02003 Beans, Lima      | 02016 Sauerkraut       |
| 02004 Beans, Yellow    | 02018 Succotash        |
| 02006 Beets            | 02020 Tomatoes, Stewed |
| 02008 Carrots          | 02021 Tomatoes         |
| 02009 Cherry Tomatoes  | 02023 Vegetable Soup   |
| 02010 Corn             | 02024 Other            |
| 02013 Mixed Vegetables |                        |

KEEP LIDS on jars. Use standard quart or pint jars with 2-piece lids

**Pickles and Relishes - (1 pint jar) (Do not remove screw band)** (To be judged on size, uniformity, clearness, color and arrangement. Will be opened if judge requires.)

- |                   |                  |
|-------------------|------------------|
| 03010 Beans       | 03070 Onions     |
| 03020 Beets       | 03080 Peppers    |
| 03030 Cauliflower | 03090 Piccalilli |
| 03040 Chow Chow   | 03095 Other      |
| 03050 Cranberry   |                  |

**Cucumber**

- |                      |             |
|----------------------|-------------|
| 03061 Bread & Butter | 03064 Sour  |
| 03062 Dill           | 03065 Sweet |
| 03063 Mustard        |             |

**Relishes**

- |                |                      |
|----------------|----------------------|
| 03101 Corn     | 03104 Pickled Relish |
| 03102 Pepper   | 03110 Other          |
| 03103 Zucchini |                      |

**Vinegar**

- |                      |                      |
|----------------------|----------------------|
| 03201 Flavored White | 03203 Flavored Berry |
| 03202 Flavored Cider | 03204 Other Flavored |

**Spiced Fruits (1 pint)**

- |                   |                    |
|-------------------|--------------------|
| 04010 Apples      | 04060 Pears        |
| 04020 Cantaloupes | 04080 Watermelon   |
| 04030 Cherries    | 04090 Other Spiced |
| 04050 Peaches     | Fruits             |

**Dried Fruits and Vegetables - (1 pint)****(Do not remove screw band)**

(To be judged on quality and general appearance. Will be opened if judge requires.)

- |               |                      |
|---------------|----------------------|
| 05010 Apples  | 05050 Dried Herbs    |
| 05020 Corn    | 05060 Dried Tomatoes |
| 05030 Peaches | 05070 Other          |
| 05040 Pears   |                      |

**Juices (Do not remove screw band)** (1 pint or 1 quart jar, to be judged on flavor, color and clarity. Juices will be opened to judge for flavor.)

- |              |                   |
|--------------|-------------------|
| 06010 Apple  | 06040 Concentrate |
| 06020 Grape  | 06050 Other       |
| 06030 Tomato |                   |

**Sauces (Do not remove screw band)**

(Will be opened to judge for flavor)

- |                             |                       |
|-----------------------------|-----------------------|
| 07010 Chili Sauce (Meat)    | 07100 Spaghetti Sauce |
| 07011 Chili Sauce (No Meat) | 07200 Tomato Catsup   |
| 07050 Pizza Sauce           | 07300 Tomato Sauce    |
| 07060 Salsa                 |                       |

**Granola****Culinary Delight, Other****Miscellaneous Canned or Dried Product****Premiums: 1st-\$8.00; 2nd-\$6.00; 3rd-\$5.00; 4th-\$4.00****08000 BEST DISPLAY OF CANNED FRUIT**

(3) 1-quart jars. Must be 3 different kinds of fruit.

**08001 BEST DISPLAY OF CANNED VEGETABLES**

(3) 1-quart jars. Must be 3 different kinds of vegetables.







## The best brands are in your neighborhood

Weber, Big Green Egg, Blackstone, Stihl, Echo,  
Ego, Toro, Benjamin Moore, Magnolia Home



### Key-Aid Ace Hardware

1739 W Main St  
Ephrata, PA 17522  
(717) 738-4241

**DEPARTMENT 15****SECTION 401****Butters, Honey Spreads, Jams & Jellies****Chairman: Melissa Voler - ext. 1520**

Received: Monday, Week of Fair - 3:00-8:00 P.M.

Where: Fair Building (Sugar Alley Entrance)

Removal: Sunday - 2:00-4:00 P.M.

**Basis For Judging:** Spreads to be judged on appearance, flavor, consistency, and neatness or package.**Rules**

1. Use standard clear, eight ounce, 4 inch high jelly glass with two piece lid.
2. Jams and jellies must be heat sealed. Do not use paraffin on honey spreads. Allow 1/4" head space.
3. **Do not remove screw bands.**
4. **Label each entry** with the following information: Name of food, Date processed.
5. Fair personnel are not responsible for spoilage of any processed goods during exhibition.

**Suggestions to Exhibitors**

1. Fruit butter is fruit which is cooked until soft. The pulp is then run through a sieve, making it quite smooth.
2. Honey spreads are fruit products which use honey in the preparation as a substitution for part of the sugar.
3. Jams are a thick, sweet spread with pieces of crushed or chopped fruit.
4. Preserves are like jams except the pieces of fruit are larger.
5. Jellies are a clear, sweet spread made from fruit juice, pectin and sugar, which holds its shape when unmolded.
6. Marmalades are clear, jellylike preserves made from pulp, juice, and rind of fruits. Ex: Citrus fruits.

**Premiums: 1st-\$5.00; 2nd-\$4.00; 3rd-\$3.00; 4th-\$2.00 Class****Butters**

00101 Apple	00107 Pear
00104 Grape	00112 Any Other

**Honey Spreads**

00201 Apple	00204 Pineapple
00203 Pear	00206 Any Other

**Jams**

00303 Blueberry	00314 Strawberry
00304 Cherry	00315 Pear
00308 Grape	00316 Pepper
00309 Peach	00317 Strawberry Rhubarb
00310 Plum	00318 Any Other
00312 Raspberry, Red	

**Jellies**

00401 Apple	00412 Plum
00402 Blackberry	00414 Raspberry, Black
00403 Cherry	00416 Strawberry
00408 Grape	00417 Pepper
00410 Peach	00418 Any Other
00411 Pear	

**Marmalades**

00502 Orange	00505 Any Other
00503 Grape	

**Preserves and Conserves**

00601 Strawberry	00603 Peach
00602 Tomato	00605 Any Other

**Premiums: 1st-\$6.00; 2nd-\$5.00; 3rd-\$4.00; 4th-\$3.00****00701 Eye-catching Display of Jellies, Jams & Spreads**  
(Must be 5 different varieties).

Note: See Department 23 for Apiary Products (Honey).



**Expert Service.  
Small Town Trust**

**Cocalico Plumbing & Heating**

provides everything you'd expect from a family owned and community minded business - fast, friendly, 24/7 service from people you know and trust.

**Cocalico**  
**CPH**  
**Plumbing & Heating**

717-335-3454  
[www.cocalicoph.com](http://www.cocalicoph.com)

27 North 4th Street  
Denver, PA 17517

*When your family needs us  
most... Our family is here.*

*Serving Lancaster, Lebanon & Berks Counties*

PA2500

**\$25 OFF**  
**Any Service**

*Not applicable with other offers or  
coupons. Offer expires 10/31/21.*

## 50 YEARS Hanover Engineering



HanoverEng.com

- Municipal Engineering & Planning
- Subdivision & Land Development
- Stormwater Management
- Transportation Planning
- Utility Line Design & Permitting
- Structural Engineering
- Environmental Services
- Surveying
- 3D Laser Scanning
- GIS Services

*Envisioning and Engineering sustainable, cost-effective, and environmentally responsible projects for a half-century*

Bethlehem  
610.691.5644

Allentown  
610.395.9222

Poconos  
570.688.9550

Lancaster  
717.721.7444

Wellsboro  
484.893.3931

Est. 1971  
**MARTIN'S**  
TIRE SERVICE, LLC



**BRIDGESTONE Firestone**

**General Auto Repair  
Oil Changes • AC Service  
Alignment • Brakes  
State Inspections**

102 W. Burkholder Dr., Lititz

**717-733-8855**

www.martinstirellc.weebly.com

**Mon.-Fri. 7AM-5:30PM**



## East Cocalico Lions Club

*Serving Our Community Since 1944*



Serving their World Famous Oyster Sandwiches and Platters with the best Hamburgers/Cheeseburgers on the midway.  
Please Note. This will your only Chance to Enjoy Our Oysters this Year!

Located at the Corner of Main and Washington Street.

Also on the menu: Shrimp, Fish Sandwiches/Platters, Hot Dogs, French Fries, Toasted Ham and Cheese Sandwiches, along with many other delicious items.

**Drop by anytime to say Hi and enjoy the food.**

All Proceeds from this fundraiser and all the Lions fundraisers are given back to the community.

Whenever a Lions club gets together, we make a difference. Problems get smaller and communities get better. That's because we help where help is needed – in our own communities and around the world – with unmatched integrity and energy. East Cocalico Lions is part of this largest service organization in the world with clubs in 209 countries or geographic areas with over 1.35 million members. If you are interested in finding out more about the East Cocalico Lions or would like to join, please call 717-336-5311.

***Watch for Dates for our Next Drive Thru Fish Fries This Fall and Next Spring.***



**DEPARTMENT 17****Floral Exhibits****Chairman: Delores Nolt - ext. 1710**

Received: Monday, Week of Fair - 3:00-8:00 P.M.

Where: Ephrata Fire Hall (Rear Entrance)

Removal: Sunday - 2:00-4:00 P.M.

**Basis For Judging:** Uniform Size - Condition of Foliage and Stem.**Rules**

1. All entries must be grown by exhibitor for at least 90 days, except those in arrangement classes.
2. No wired stems will be accepted.
3. All specimen flower entries must be in clear containers (NO COLORED GLASS). Artistic arrangements should be in containers which are in harmony with the arrangement. Tin cans or unsightly containers will not be allowed. Maximum care will be taken of the containers until they are removed by exhibitors.
4. Pots for houseplants (standard) cannot exceed 12" across top of pot.
5. No artificial arrangements will be accepted.

**SUGGESTIONS TO EXHIBITORS**

1. Specimen flowers should be at their prime with plant material as nearly perfect as possible. Uniformity of height, color and size help to win a premium. A bud showing color counts as a bloom.
2. All top heavy entries must be in a clear container that will not upset. Clear marbles only.
3. All debris, spray residue, insects, spent flowers, old fruit or berries, and injured foliage should be removed before entering.
4. Endeavor to use plenty of foliage of the flowers themselves.
5. Foliage below the water level MUST be removed.
6. Where specific measurements are required - BE SURE TO MEASURE ACCURATELY.

**Best Of Show - Flower - Rosette****Best Of Show - Plant - Rosette****Best Of Show - Arrangement - Rosette****SECTION 101 - FLOWERING HOUSEPLANTS**

All plants must be grown in exhibiting container at least 90 days prior to entering the fair.

**Premiums: 1st-\$6.00; 2nd-\$5.00; 3rd-\$4.00; 4th-\$2.00**  
Class**African Violets - 1 Crown**

- |                     |                          |
|---------------------|--------------------------|
| 00101 Single, Blue  | 00105 Double, Blue       |
| 00102 Single, Pink  | 00108 Double,            |
| 00103 Single, White | Any Other Color          |
| 00104 Single,       | 00110 Variegated Foliage |
| Any Other Color     |                          |

**Wax Begonias - Fibrous Rooted, In Bloom**

- |                         |                         |
|-------------------------|-------------------------|
| 00201 Single, Any Color | 00203 Any Other Variety |
| 00202 Double, Any Color |                         |

**Flowering Geraniums**

- |                                      |
|--------------------------------------|
| 00401 Common Bedding                 |
| 00402 Ivy                            |
| 00403 Scented                        |
| 00404 Variegated                     |
| 00501 Any Other Flowering Houseplant |

**SECTION 201 - FOLIAGE HOUSEPLANTS - ROOTED**

All plants must be grown in exhibiting container at least 90 days prior to entering the fair.

## Class

**Begonias - Foliage Types**

- |           |                         |
|-----------|-------------------------|
| 00101 Rex | 00102 Any Other Variety |
|-----------|-------------------------|

**Cacti**

- |               |                    |
|---------------|--------------------|
| 00201 One Pot | 00202 Cacti Garden |
|---------------|--------------------|

**Coleus**

- |              |                |
|--------------|----------------|
| 00301 Common | 00302 Trailing |
|--------------|----------------|

**Ferns**

- |                           |                         |
|---------------------------|-------------------------|
| 00501 Boston              | 00503 Asparagus         |
| 00502 Footed, Any Variety | 00504 Any Other Variety |

**Potted Ivy**

- |                                 |                  |
|---------------------------------|------------------|
| 00701 Small Leaf - Up to 1 1/2" | 00704 Variegated |
|---------------------------------|------------------|

- |                                  |  |
|----------------------------------|--|
| 00702 Medium Leaf - 1 1/2" to 4" |  |
|----------------------------------|--|

- |                                                                                                                    |  |
|--------------------------------------------------------------------------------------------------------------------|--|
| 00801 Dish Garden - Foliage plants consisting of 3 or more specimens in a container not to exceed 10" in diameter. |  |
|--------------------------------------------------------------------------------------------------------------------|--|

**Wandering Jew, Tradescantia, Zebrina****Spider Plant****Succulent**

- |                 |                         |
|-----------------|-------------------------|
| 01101 Aloe Vera | 01103 Kalanchoe         |
| 01102 Jade      | 01104 Any Other Variety |

- |                                     |  |
|-------------------------------------|--|
| 01201 Terrarium - Not to exceed 18" |  |
|-------------------------------------|--|

- |                                                                 |  |
|-----------------------------------------------------------------|--|
| 01301 Bonsai - Not to exceed 18" in height, pot 10" or smaller. |  |
|-----------------------------------------------------------------|--|

**Any Other Foliage Plant****Any Other Foliage Plant - Variegated****Most Unusual Foliage Plant****SECTION 301 - SPECIMEN FLOWERS - ANNUALS**

Specimens 30" and under. Flowers in each entry must be of one color and variety unless otherwise stated.

**Premiums: 1st-\$5.00; 2nd-\$4.00; 3rd-\$3.00; 4th-\$2.00**

## Class

**Ageratum (3 Stems)****Angelonia Augustifolia (3 Stems)****Asters (3 Blooms)****Celosia**

- |                        |                       |
|------------------------|-----------------------|
| 00501 Crested (1 Stem) | 00502 Plume (3 Stems) |
|------------------------|-----------------------|

**Cleome (Spider Flower, 1 Stem)**

- |             |              |
|-------------|--------------|
| 00601 White | 00603 Purple |
|-------------|--------------|

**Coleus (3 Stems)**

- |                   |                           |
|-------------------|---------------------------|
| 00650 One Variety | 00651 Different Varieties |
|-------------------|---------------------------|

**Cosmos Bipinata (3 Blooms)****Cosmos Sulphureus (3 Blooms)****Dahlias (1 Bloom)**

- |                         |                        |
|-------------------------|------------------------|
| 00801 Small, 3" & Under | 00803 Large, 6" & Over |
|-------------------------|------------------------|

**Gerbera (1 Flower)****Gladiolus (1 Spike)**

- |                               |                     |
|-------------------------------|---------------------|
| 00901 Large Flower, Bicolor   | 00903 Small Flower, |
| 00902 Large Flower, Any Color | Any Color           |

**Gomphrena (Globe Amaranth, 3 Blooms)****Lantana (3 Stems)****Marigolds (3 Blooms)**

- |                               |                         |
|-------------------------------|-------------------------|
| 01110 African, Lemon Colored  | 01141 Rust              |
| 01120 African, Orange Colored | 01142 Yellow            |
| 01130 French, Single          | 01143 Orange            |
| 01133 French, Single Bi-Color | 01160 Any Other Variety |
| 01140 French, Double Bi-Color |                         |

African indicates large flowered types and French indicates small flowered types.

**Nasturtiums (3 blooms)**

- |              |              |
|--------------|--------------|
| 01201 Single | 01202 Double |
|--------------|--------------|

**Nicotiana (Tobacco Plant, 3 blooms)**

- |            |                       |
|------------|-----------------------|
| 01222 Pink | 01223 Any Other Color |
|------------|-----------------------|

**Petunias (3 Blooms)**

- |              |              |
|--------------|--------------|
| 01401 Single | 01402 Double |
|--------------|--------------|



**Ephrata**  
COMPUTER & ELECTRONICS

**REPAIR - SALES - SERVICE**

SMARTPHONES - TABLETS - ELECTRONICS - VIDEO GAME SYSTEMS

10 N. State Street • Ephrata • (717) 721-1040

www.ephratacomputer.com • info@ephratacomputer.com  
Mon. & Fri. Noon-6pm, Wed. 11am-3pm, Sat. 11am-1pm, Tues. & Thurs. By Appt.; Closed Sun.

**FAIR SPECIAL**

Virus Removal/System Tuneup - \$50 (Sept. 18-Sept. 30)

SALES • SERVICE • REPAIRS • 1 on 1 LESSONS  
COMPUTERS • CELL PHONES • VIDEO GAMES • GADGETS

**Prepaid Phones and Service  
Phone Unlocking and Flashing  
Tempered Glass • Chargers**

**BACK TO SCHOOL SPECIAL** Laptops Starting At **\$99**

**Cheapest Drinks at the Ephrata Fair!  
50¢ Waters All Week Long!**

*Celebrating Lives and  
Healing Grieving Hearts*

PAUL L.  
**GRAVENOR**  
*Home for Funerals, Inc.*

100 West Main Street

Ephrata, PA 17522

(717) 733-6181

www.gravenorhomeforfunerals.com

**Paul Andrew Leonhard**

*Licensed Supervisor*

Continuing the Fine Service Established in 1871.

STEREOS • REFRIGERATORS • SMALL APPLIANCES • DISHWASHERS • MICROWAVES • TELEVISIONS • FREEZERS • WASHERS • DRYERS



**Maytag • Frigidaire • Bosch • Electrolux • Samsung • Whirlpool  
Fisher-Paykel • Speed Queen • LG • Amana • Sony**

**Financing & Delivery Available**

HOURS: Mon., Wed. & Thurs., 9am-8pm • Tues. & Fri., 9am-6pm • Sat. 9am-4pm • Closed Sunday

1190 South College Street (Route 501 & ELCO Drive), Myerstown, PA 17067

**717-628-1731 • 1-888-612-9505**

www.tombmorrissey.com

ASHERS • MICROWAVES • TELEVISIONS • FREEZERS • WASHERS • DRYERS • RANGES •

• RANGES • STEREOS • REFRIGERATORS • SMALL APPLIANCES • DISHWASHERS • MI

CROWAVES • TELEVISIONS • FREEZERS • WASHERS • DRYERS • RANGES • STEREOS • REFRIGERATORS • SMALL APPLIANCES • DISHWASHERS • MI

**SECTION 501 - BERRIED BRANCHES**

One branch not to exceed 30" in length

**Premiums: 1st-\$5.00; 2nd-\$4.00; 3rd-\$3.00; 4th-\$2.00**

Class

00202 **Decorative Crabapple**00203 **Holly**00204 **Winterberry**00205 **Pyracantha**00206 **Callicarpa** (Beautyberry)00207 **Any Other Berried Branch****SECTION 550 - CONIFERS**

One branch, minimum length 20" with maximum length 30" from tip to cut end. Each branch must include several nodes and an apical tip.

To be exhibited on a lattice without water, which will be provided.

Must be correctly named by exhibitor.

**Premiums: 1st-\$5.00; 2nd-\$4.00; 3rd-\$3.00; 4th-\$2.00**

Class

00101 **Fir** (Abies)00102 **Douglas Fir** (Pseudotsunga menziesii)00103 **Juniper** (Juniperus)00104 **Spruce** (Picea)00105 **Any Other Conifer****SECTION 601 - ORNAMENTAL GRASSES**

One stalk of foliage and one flower head not to exceed 30" in length

**Premiums: 1st-\$5.00; 2nd-\$4.00; 3rd-\$3.00; 4th-\$2.00**

Class

00301 **Miscanthus** - ex: Maiden Grass, Morning Light00302 **Oat Grass** - ex: Sea Oats, Quaking Oats00303 **Penesetum** - ex: Fountain Grass00304 **Any Other Grass Variety****SECTION 701 - ARTISTIC ARRANGEMENTS**

No ribbons, bows or accessories (except where noted)

**Premiums: 1st-\$8.00; 2nd-\$6.00; 3rd-\$5.00; 4th-\$4.00**

Class

00101 **"Roadside Flowers"**

An arrangement of wildflowers. No plants forbidden by conservation rules should be used.

00201 **"Ferris Wheel"** - Wreath using dried materials.00301 **"Everlasting"** - Arrangement using dried materials. No purchased plant material. May be painted, glittered, etc. No accessories.00501 **"Bountiful Harvest"** - Fruit and/or vegetable arrangement with or without flowers or foliage.00601 **"Waste Not, Want Not"** Arrangement using some recyclable material.00701 **"All Aglow"** - Arrangement using one or more candles.00801 **"Tea Time"** - Arrangement in a tea cup and saucer.00901 **"Here Comes The Bride"**

Bridal bouquet of fresh and/or dried material, no silk. Ribbon and accessories permitted.

01001 **"It's That Time Again"**

Arrangement depicting a holiday or special occasion.

01101 **"Snow & Ice"**

All white arrangement with gray and/or green foliage permitted.

**"Just Foliage"** - Arrangement of foliage.

01201 Small - 8" to 10"

01203 Large - 16" to 20"

01202 Medium - 11" to 15"

**"Tiny Treasure"**

Miniature arrangement not to exceed 3" in height.

01301 X-Small

01303 Medium

01302 Small

01304 Large

**"Nature's Gatherings"**

Fresh garden bouquet not to exceed 15" high.

01401 Small - 6" to 10"

01403 Large - 16" to 20"

01402 Medium - 11" to 15"

**Salvia** (Farinacea, Single, 3 Stems)

01601 Victoria Blue 01602 Victoria White

**Salvia** (Common Garden Variety, 3 Stems)

01610 Splendens, Red 01612 Any Other Color

**Salvia** (Tender Perennial, 1 Stems)

01620 Mexican Sage 01624 Any Other Variety

01622 Pineapple Sage

**Snapdragons** (3 Spikes)

01701 Single or Standard

01801 **Strawflowers** (Mixed Colors) (3 Blooms)**Zinnias**

02001 Miniature - Less than 1" Diameter (3 Blooms)

02002 Small - 1" up to less than 2" Diameter (3 Blooms)

02003 Medium - 2" up to less than 3" Diameter (2 Blooms)

02004 Large - 3" and above (1 Bloom)

**Tuberous Rooted Begonia** (3 Blooms)

02101 Fringed

02201 **Any Annual Not Listed** (3 Stems, 3 Spikes or 3 Blooms)**SECTION 401 - SPECIMEN FLOWERS- PERENNIALS****Premiums: 1st-\$5.00; 2nd-\$4.00; 3rd-\$3.00; 4th-\$2.00**

Class

00101 **Ageratum** (3 Stems)**Aster** (1 Stem)

00150 Pink

00152 White

00151 Purple

**Anemone** (1 Stem)

00180 Pink

00182 Any Other Color

00181 White

**Chrysanthemum** (1 Bloom)

00201 Small - up to 2" diameter 00203 Large - greater

00202 Medium - 2" to 3" diameter than 3" diameter

00221 **Cone Flower** (Pink - 1 Stem)00301 **Delphinium** (1 Spike)00350 **Dianthus** (3 Stems)00400 **Gaillardia** (Blanket Flower - 5 Blooms)**Hosta** (1 Leaf in a clear narrow-neck container with leaf standing upright. May be supported with clear bubble wrap or clear plastic wrap.)

00420 Small - up to 3" across 00422 Large - 6" to 8"

00421 Medium - 3" to 6"

**Hydrangea**, any variety (1 Stem)

00450 Blue

00452 White

00451 Pink/Purple

00480 **Leucanthemum Superbum - Daisy** (3 Blooms)**Roses** (Hybrid Tea - 1 Stem)

00501 Bi-Color

00506 Yellow

00502 Orange

00507 Lavender

00503 Pink

00508 Peace

00504 Red

00509 Any Other Color

00505 White

00511 **Roses** Floribunda (1 Stem)00521 **Roses** Grandiflora (1 Stem)**Roses** Miniature (1 Stem)

00531 Red

00533 Any Other Color

00532 Pink

00560 **Roses** English (1 Stem) (ex: David Austin Rose)00580 **Rudbeckia** (Black-Eyed Susan - 1 Stem)00590 **Russian Sage** (1 Stem)00601 **Scabiosa** (3 Blooms)**Sedum Stonecrop** (1 Stem)

00602 Tall Varieties

00604 Any Other Variety

00603 Creeping Ground Cover

00605 **Shrub Roses** (1 Stem)00610 **Succulents** - Any Variety (1 Stem)00701 **Any Other Perennial Not Listed** (3 Stems, 3 Spikes or 3 Blooms)**Best of Your Garden** (1 stem each of 5 or more different varieties of fresh plant material. It can be an annual, a perennial, berried branch or foliage.)

00801 Small - 8" to 10"

00803 Large - 16" to 20"

00802 Medium - 11" to 15"





# Senior living with no buy-in fees?

Whether you're looking for a hassle-free lifestyle where you can enjoy doing more of what you love, or if you're in need of assistance with everyday tasks, our community is here for you. Enjoy all of the amenities of a continuing care community without the expense of a large buy-in fee like many of our competitors can have.

*Keystone Villa is here to help!*

We can help you connect with resources like financial advisors, lawyers, realtors and more to help make the transition to senior living effortless.

***Call Linda or Jen at 717-271-7970 and ask us about the month-to-month leases with no hidden costs in Independent Living, Personal Care or Memory Care!***



**Keystone Villa®**  
**AT EPHRATA**

A DISTINCTIVE RETIREMENT COMMUNITY



AWARD-WINNING  
COMMUNITY

100 N. State Street, Ephrata, PA 17522  
KeystoneVillaAtEphrata.com • 717-271-7970



**DEPARTMENT 18****Needlecraft****Chairmen: Nancy Good - ext. 1810****Melanie Zimmerman**

Received: Monday, Week of Fair - 3:00-8:00 P.M.

Where: Ephrata Borough Building

Removal: Sunday - 2:00-4:00 P.M.

**Rules: All Items Must Be Clean**

1. Articles over one year old may not be entered.
2. Bring clothing on white plastic hangers.
3. All pictures entered must have hangers.
4. All items must be clean. Soiled items will not be accepted.
5. You may only exhibit a total of 10 items. Each item must be entered in a different class.
6. Exhibits in the department are to be created for personal use and not intended for profit or business inventory.
7. Final decision on class is up to the exhibitor. (See Rule 12 of General Rules).
8. No lingerie or undergarments will be accepted.

**Rosette for Best of Show Clothing,****Best of Show Needlework,****Best of Show Afghan and Best of Show Quilt****SECTION 101 - CLOTHING****Premiums: 1st-\$6.00; 2nd-\$5.00; 3rd-\$4.00; 4th-\$3.00**

Class

00111 **Aprons**00112 **Babies' Clothes**00113 **Bibs**00114 **Toddler's Clothes** (up to size 3)**Children's Clothes**

00211 Girl's Outfit (up to size 6)

00212 Girl's Outfit (size 7 to 14)

00221 Boy's Outfit (up to size 6)

00222 Boy's Outfit (size 7 to 14)

00231 Jumper, Sundress, Vest

00241 Skirt or Pants

00251 Jacket or Coat

**Adult Clothes**

00311 Dress - Woven Fabric

00321 Special Occasion Outfit

00341 Two-Piece Ensemble

00411 Jacket or Coat

00511 Skirt

00611 Tops, Ladies' or Men's

00711 Pants, Ladies' or Men's

00811 Suits, Ladies' or Men's

**Knits**

01011 Top

01021 Skirt, Shorts or Pants

01031 Dress

01060 **Costumes**01071 **Garment with Counted Cross Stitch**01072 **Garment with Applique or Embroidery**01073 **Garment with Smocking**01111 **Miscellaneous Garment****for which there is no other class****SECTION 201 - NEEDLEWORK****Premiums: 1st-\$6.00; 2nd-\$5.00; 3rd-\$4.00; 4th-\$3.00**

Class

01011 **Bedspreads**02011 **Carriage Robes****Centerpieces (Under 12")**

03011 Crochet (Solid)

03031 Other

03021 Embroidered

**Centerpieces (Over 12")**

04011 Crocheted Edge

04031 Embroidered

04021 Crochet (Solid)

04041 Other

**Pillows/Cushions**

05011 Crewel Work

05041 Novelty

05021 Crochet

05051 Quilted

05031 Embroidered

05061 Other

**Toys (No Dolls, See Crafts)**

07101 Animals

07103 Other

07102 Plastic Canvas

**Useful Articles**

07201 Counted

07204 Knitted

Cross Stitch

07205 Plastic Canvas

07202 Crocheted

07206 Sewn (Fabric)

07203 Embroidered

07207 Other

07300 **Pot Holders/Hot Pads**07400 **Dishcloths/Scrubbies****Purses/Handbags**

07500 Knitted

07502 Other

07501 Sewn (Fabric)

07510 **Gym/Tote Bag****Pictures**

08011 Crewel Work

08021 Counted Cross Stitch - 22 and over count

08031 Counted Cross Stitch - 14 to 18 count

08041 Counted Cross Stitch - 11 and under count

08051 Linen Counted Cross Stitch

08081 Beaded Counted Cross Stitch

08091 Embroidery

08092 Needlepoint

08101 Perforated Paper

08111 Sampler (Includes Alphabet, Numbers, Figures, Etc.)

08121 Stamped Cross Stitch

08141 Picture, Other

**Unframed Wall Hangings**

09010 Applique, Small

09015 Latch Hook

09011 Applique, Large

09016 Machine Quilted

09012 Bell Pull

09017 Pieced

09012 Embroidery

09018 Other

09014 Hand Quilted

**Pillowcases**

11011 Embroidered, Outline

11013 Cross Stitch

11012 Embroidered, Solid

11021 Other

**Dresser Scarves**

12011 Embroidered

12021 Other

14011 **Garment Collars**15011 **Placemats****Tablecloths**

16011 Crochet (Solid)

16022 Other

16021 Embroidered

**Table Runner**

16031 Pieced

16051 Other

16041 Appliqued/Embroidered

**Decorative Towels**

17011 Crocheted Edge

17021 Counted

17041 Other

Cross Stitch

**Wearing Apparel-Crocheted**

18011 Caps or Hats

18021 Dress

18031 Mittens or Gloves

18032 Scarf

18041 Slipper or Booties

18051 Coat, Stole, Shawl or Poncho

18071 Cardigan Sweater, Adult

18072 Cardigan Sweater, Child

18073 Sleeveless Sweater/Vest, Adult

18074 Sleeveless Sweater/Vest, Child



### Authorized Online Messenger Service

#### Services:

- Birth Certificates
- Driver's License & Registration Renewals
- Boats, ATVs & Snowmobiles
- Specialty Tags
- Duplicates
- Address Changes
- Driving Records
- Restorations

*Instant Title Transfers receive registration card & plate instantly!*

**Porch N' Rail Shoppes • 906 N. Reading Rd., Ephrata  
717-335-0494**

**Schaum's Corner • 4225 Oregon Pike, Ephrata  
717-859-3733**

**625 W. Main St., Ephrata  
717-733-9671**

**www.benotary.com**

## EICHER ARTS CENTER



***Breathtaking Natural Beauty & Historic Roots***



The Eicher House & adjoining grounds are located on the banks of the Cocalico Creek in Ephrata Park and are available for:

Wedding Receptions • Private Parties  
Public Gatherings • Business Functions

For reservations and information  
call 717-738-3084

Find Us On Facebook



www.eicherartscenter.com

*Quality Foods For Over 75 Years.*

# SpringGlen

Fresh Foods  
Lancaster County

## Factory Outlet

### Pennsylvania Dutch Specialties

*Plus:*

Deli Salads \* Soups \* Desserts \* Entrees

314 Spring Glen Dr., Ephrata, PA  
717-733-2201

Monday through Wednesday 9 A.M.-3 P.M.;  
Thursdays 9 A.M.-6 P.M.; Friday 9 A.M.-4 P.M.  
www.springglen.com

*"No matter how fast or far we go, we remember our roots.  
Most importantly, we still produce the finest in fresh  
foods available anywhere."*

### Visit Our Farmer's Market Stands:

Lancaster Central Market

Open Tues., Fri. & Sat.

Reading Fairgrounds Market

Open Thurs., Fri. & Sat.



- 18075 Sweater, Pullover with Sleeves, Adult  
 18076 Sweater, Pullover with Sleeves, Child  
 18091 Baby Booties  
 18092 Baby Cap/Hat  
 18093 Baby Sweater  
 18094 Baby 3 Piece Set  
 18099 Any Other

#### **Wearing Apparel-Knitted**

- 19011 Caps or Hats  
 19021 Dress  
 19031 Mittens or Gloves  
 19032 Scarf  
 19041 Slipper or Booties  
 19051 Coat, Stole, Shawl or Poncho  
 19071 Cardigan Sweater, Adult  
 19072 Cardigan Sweater, Child  
 19073 Sleeveless Sweater/Vest, Adult  
 19074 Sleeveless Sweater/Vest, Child  
 19075 Sweater, Pullover with Sleeves, Adult  
 19076 Sweater, Pullover with Sleeves, Child  
 19091 Baby Booties  
 19092 Baby Cap/Hat  
 19093 Baby Sweater  
 19094 Baby 3 Piece Set  
 19099 Any Other

#### **Christmas Decorations**

- |                 |                       |
|-----------------|-----------------------|
| 20011 Counted   | 20051 Plastic Canvas  |
| Cross Stitch    | 20061 Tree Decoration |
| 20021 Crocheted | 20091 Any Other       |
| 20031 Fabric    |                       |
| 20041 Knitted   |                       |

### **SECTION 301 - AFGHANS**

**Premiums: 1st-\$10.00; 2nd-\$8.00; 3rd-\$6.00; 4th-\$5.00**  
 Class

#### **Afghans**

- |                      |                     |
|----------------------|---------------------|
| 01021 Crochet        | 01071 Ripple Stitch |
| 01041 Granny Stitch  | 01081 Shell         |
| 01051 Knitted        | 01111 Other         |
| 01061 Popcorn Stitch |                     |

**Premiums: 1st-\$8.00; 2nd-\$7.00; 3rd-\$5.00; 4th-\$4.00**  
 Class

#### **Baby Afghans**

- |                      |                     |
|----------------------|---------------------|
| 01221 Crochet        | 01261 Ripple Stitch |
| 01231 Granny Stitch  | 01271 Shell         |
| 01241 Knitted        | 01301 Other         |
| 01251 Popcorn Stitch |                     |

### **SECTION 302 - QUILTS MADE BY ONE PERSON**

**Premiums: 1st-\$15.00; 2nd-\$12.00; 3rd-\$10.00; 4th-\$8.00**  
 Class

#### **Adult Bed Size Quilt 74"-108" Wide x 108"-112" Length**

#### **Hand Quilted**

- 02012 Applique  
 02014 Embroidered  
 02016 Pieced  
 02017 Whole Cloth  
 02018 Other

#### **Machine Quilted**

- 02031 Applique  
 02033 Pieced  
 02034 Rag Quilt  
 02036 Other

**Premiums: 1st-\$12.00; 2nd-\$10.00; 3rd-\$8.00; 4th-\$6.00**  
 Class

#### **Throw Size Quilt 37"-73" Wide x 59"-107" Length**

- 02500 Machine Quilted  
 02510 Hand Quilted

#### **Crib Size Quilt 30"-36" Wide x 54"-58" Length**

#### **Hand Quilted**

- 03011 Cross Stitch/Embroidered  
 03013 Pieced  
 03018 Other

#### **Machine Quilted**

- 03030 Applique  
 03031 Embroidered  
 03033 Pieced  
 03034 Rag Quilt  
 03038 Other

**Premiums: 1st-\$10.00; 2nd-\$8.00; 3rd-\$6.00; 4th-\$5.00**  
 Class

- 05011 **Adult Bed Size Comforters**  
 06011 **Crib Size Comforters**

### **SECTION 303 - QUILTS MADE BY A GROUP**

**Premiums: 1st-\$15.00; 2nd-\$12.00; 3rd-\$10.00; 4th-\$8.00**  
 Class

#### **Adult Bed Size Quilt 74"-108" Wide x 108"-112" Length**

- 02012 Applique/Embroidered, Machine Quilted  
 02014 Applique/Embroidered, Hand Quilted  
 02016 Pieced/Patchwork, Machine Quilted  
 02018 Pieced/Patchwork, Hand Quilted  
 02020 Other

**Premiums: 1st-\$12.00; 2nd-\$10.00; 3rd-\$8.00; 4th-\$6.00**  
 Class

#### **Throw Size Quilt 37"-73" Wide x 59"-107" Length**

- 02500 Machine Quilted  
 02510 Hand Quilted

#### **Crib Size Quilt 30"-36" Wide x 54"-58" Length**

- 03011 Machine Quilted  
 03012 Hand Quilted

### **SECTION 401 - RUGS**

**Premiums: 1st-\$6.00; 2nd-\$5.00; 3rd-\$4.00; 4th-\$3.00**  
 Class

- |                               |                         |
|-------------------------------|-------------------------|
| 01011 <b>Braided</b> (Fibers) | 01031 <b>Latch Hook</b> |
| 01021 <b>Crocheted</b>        | 01041 <b>Other</b>      |



## WINDSOR

NAVIGATING UNCERTAINTY TOGETHER

Windsor-Mount Joy Mutual Insurance Company has been providing insurance services for over 177 years with creative policy offerings, flexible underwriting practices, and strong dedication to serve their policyholders' needs. Windsor-Mount Joy is managed under G.R. Klinefelter Underwriters, Inc., which has had a presence in the Ephrata Community since 1934 and is currently occupying what was previously Cox's Drugstore.

### Our Core Values

Integrity • Accountability • Perseverance

Diversity • Community • Commitment



G.R. KLINEFELTER  
UNDERWRITERS, INC.



21 W. Main Street, Ephrata

# EPHRATA RECYCLING

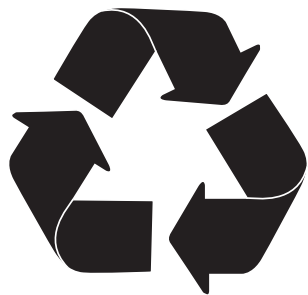

*Full Service Recycling Facility*  
**\$\$\$ Paid For:**

Aluminum Cans, Iron, Copper, Brass,  
Scrap Metal, Aluminum, Batteries

*Container Service & Cleanup Jobs*

*We Specialize In Scrap Metal Cleanup*

*...Thanking the community for their  
support and patronage...*

**717-733-9300**

**339 E. Fulton St.**

**Ephrata**

Mon.-Fri. 8-4:30, Sat. 8-12 Noon

**DEPARTMENT 19****SECTION 101****Adult Art****Chairman: Tina Hanney - ext. 1911**

Received: Monday, Week of Fair - 3:00-8:00 P.M.

Where: Fire Hall (Rear Entrance)

Removal: Sunday - 2:00-4:00 P.M.

**Rules**

1. See General Rules in front of book.
2. Art is to be original work done by exhibitor within past year.
3. No paint-by-number work will be accepted.
4. Single paper art work will **NOT** be accepted; art must be matted or framed. Matted art will be hung using a binder clip with the permission of the artist, if no acceptable hanger is glued to the matting. Taped hangers will not be accepted. Canvas or framed art must have nails or screws securing a hanger or wire for hanging. **NO** tape or string will be accepted. **NO** glass will be accepted.
5. No nudity or semi-nudity will be accepted.
6. All art is for exhibit only.
7. Final decision on category and content is up to the exhibitor.
8. Youth Art rules differ (see Dept. 11, Section 191).
9. Complete art may not be larger than 36" x 36".

**Best of Show - Rosette****Premiums: 1st-\$10.00; 2nd-\$8.00; 3rd-\$7.00; 4th-\$5.00**

Class

**Oil Paintings and/or Acrylic**

- |                             |                        |
|-----------------------------|------------------------|
| 01011 Landscape or Seascape | 01041 Still Life       |
| 01021 Flowers               | 01051 Animals or Birds |
| 01031 Portrait/Figure       | 01061 Abstract         |

**Premiums: 1st-\$8.00; 2nd-\$7.00; 3rd-\$6.00; 4th-\$4.00**

Class

**Watercolor**

- |                             |                        |
|-----------------------------|------------------------|
| 02011 Landscape or Seascape | 02041 Still Life       |
| 02021 Flowers               | 02051 Animals or Birds |
| 02031 Portrait/Figure       | 02061 Abstract         |

**Drawing**

- |                    |                      |
|--------------------|----------------------|
| 03011 Pen & Ink    | 03061 Pencil/Lead    |
| 03031 Pastel/Chalk | 03071 Colored Pencil |
| 03041 Charcoal     | 03081 Scratch Board  |

03051 Felt Markers

**Print Making by Any Technique**05011 **Computer**06011 **Mixed Media****DEPARTMENT 19****SECTION 102****Adult Photography****Chairman: Jackie Nelson - ext. 1912**

Received: Monday, Week of Fair - 3:00-8:00 P.M.

Where: Fair Building (Garage Door Entrance)

Removal: Sunday - 2:00-4:00 P.M.

**Rules**

1. All photos must have been taken by the exhibitor. Exhibitor must enter their **own** prints.
2. Adult exhibitors must be 19 or over.
3. Exhibitor must be (and always have been) an **amateur**.
4. **Photos must be 8"x10' only. NO MOUNTING, MATTING or LAMINATING PERMITTED.** Display board will be provided at time of entry.
5. Exhibitors may only enter a total of **THREE (3)** prints. Each print must be entered in a different class.
6. Photos created using conventional or digital cameras will be accepted.

7. No collages or series of prints will be accepted.
8. No nudity or semi-nudity will be accepted.
9. **Name and phone number on the back of each photo** - top right corner (label or handwritten).

**Best of Show - Rosette****Premiums: 1st-\$6.00; 2nd-\$5.00; 3rd-\$4.00; 4th-\$2.00**

Class

**Black and White**

- |       |                                               |
|-------|-----------------------------------------------|
| 01101 | Portrait - Single Subject                     |
| 01102 | People                                        |
| 01103 | Landscape/Seascape                            |
| 01104 | Last Year's Ephrata Fair Photos               |
| 01105 | Travel                                        |
| 01106 | Animals - Domestic                            |
| 01107 | Animals - Wildlife (Includes Birds & Insects) |
| 01108 | Flowers & Plants                              |
| 01109 | Still Life - Arranged or Found                |
| 01110 | Action/Sports                                 |
| 01111 | Abstract/Creative Viewpoint                   |
| 01112 | Altered Images                                |

**Color**

- |       |                                               |
|-------|-----------------------------------------------|
| 01201 | Portrait - Single Subject                     |
| 01202 | People                                        |
| 01203 | Landscape/Seascape                            |
| 01204 | Last Year's Ephrata Fair Photos               |
| 01205 | Travel                                        |
| 01206 | Animals - Domestic                            |
| 01207 | Animals - Wildlife (Includes Birds & Insects) |
| 01208 | Flowers & Plants                              |
| 01209 | Still Life - Arranged or Found                |
| 01210 | Action/Sports                                 |
| 01211 | Abstract/Creative Viewpoint                   |
| 01212 | Altered Images                                |

**DEPARTMENT 19****SECTION 201****Adult Crafts - 19 Years & Older****Chairman: Becky Irvine - ext. 1921**

Received: Monday, Week of Fair - 3:00-8:00 P.M.

Where: Ephrata Fire Hall (Rear Entrance)

Removal: Sunday - 2:00-4:00 P.M.

**Rules:**

1. See General Rules in front of book.
2. Articles having been exhibited previously will not be accepted.
3. There cannot be an existing category for an item to qualify for miscellaneous.

**Premiums: 1st-\$6.00; 2nd-\$5.00; 3rd-\$4.00; 4th-\$3.00****Best of Show: Rosette**

Class

**01011 Bead Work****03011 Calligraphy****Ceramics**

04011 Glazed 04021 Stained

**05011 Cone, Nut & Seed Work****06011 Christmas Hanging or Wreath****06012 Christmas Tree Ornament****06013 Christmas Table Top****06021 Creative Article, Other Holiday Creative or Dried Flowers (No Plastic or Silk)**

07011 Fresh Dried 07051 Pictures

07021 Handcrafted 07061 Other

07031 Press Dried

**08011 Designs in Straw Work****Decorated Gift Boxes**

09011 Christmas 09012 Other

**Decorations**

10011 Door 10031 Wall

10021 Wreaths 10041 Other



**Consider seeing the difference**

# integrity

**makes.**

*Integrity CPAs is a full-service accounting firm servicing clients throughout Ephrata and the surrounding area, dedicated to providing professional, personalized services in a wide range of financial and business needs:*

- Business Consulting
- Tax Preparation & Planning
- Bookkeeping & Write-up
- Reviews & Compilations
- Payroll Services
- QuickBooks® Support
- Retirement & Succession Planning
- Entity Selection & Restructuring

**Brian Weist**

717-823-7284

brian@integrity-CPAs.com

**Kyle Smith**

717-682-3705

kyle@integrity-CPAs.com



**integrity**  
CERTIFIED PUBLIC ACCOUNTANTS LLC

7 Stauffer Lane, Suite 100  
Ephrata, PA 17522

**[www.integrity-CPAs.com](http://www.integrity-CPAs.com)**

**Dolls**

- 11011 Creative (Completely Handmade)  
11021 Traditional (Dressed Dolls)

**Folk Art**

- 12011 Painted Objects      12021 Teddy Bears  
13011 **Hand Built or Thrown Pottery or Stoneware**

**Jewelry**

- 14011 Bracelet      14013 Necklace  
14012 Earrings      14014 Sets

**Leather Work****Macrame** (Work Only-No Plants)

- 16011 Article To Wear      16041 Other  
16021 Furniture

**Mosaic****Painted Clothing****Tie Dye****Painted Objects**

- 19011 Batik      19061 Stenciling  
19021 Glass      19071 Decoupage or  
19031 Textile      Modge Podge  
19041 Metal      19091 Slate  
19051 Wooden      19101 Other

**Paper Work**

- 20011 Cards      20012 Other

**Plaster Craft****Scherenschnitte****Scrapbooking** (1 Page)**Sculpture (Handcrafted)**

- 24011 Hard      24021 Soft

**Shell Work****Soap****Weaving**

- 26011 Baskets      26021 Textile

**Recycled Crafts**

- 28001 Useful      28002 Decorative

**Stamping**

- 28011 Useful      28012 Decorative

- 29001 **Miscellaneous** - Unique Craft for  
Which There is No Other Category

**SECTION 301****Woodworking**

**Premiums: 1st-\$6.00; 2nd-\$5.00; 3rd-\$4.00; 4th-\$3.00**

**Best of Show Woodworking - Rosette****Class****01011 Refinished Furniture****02011 New Furniture****03011 Children's Furniture****Woodwork**

- 27011 Caning      27071 Dollhouses  
27021 Carving      (completely handmade)  
27031 Lathe Work      27081 Handcrafted & Painted  
27041 Wood Burning      27091 Whittling  
27051 Model Woodwork      27101 Scroll  
27061 Inlaid Work      27201 Intarsia  
27301 Other

**DEPARTMENT 19****SECTION 401****Adult Model Exhibits**

**Chairman: John Frantz - ext. 1941**

Received: Monday, Week of Fair - 3:00-8:00 P.M.

Where: Fair Building (Sugar Alley Entrance)

Removal: Sunday - 2:00-4:00 P.M.

**Rules:**

1. Model must be built by exhibitor.
2. Final decision on category is up to chairpersons.
3. One entry per person per class with a total of 3 entries per person.
4. There will be size limits on models. There will be no exceptions. Models limited to a base size of 10" x 10". Dioramas will be limited to a base size of 11" x 17". Dioramas must be on a solid base of wood, cardboard, etc.

**Premiums: 1st-\$6.00; 2nd-\$5.00; 3rd-\$4.00; 4th-\$3.00**

**Best of Show - Rosette****Class**

- 00110 Airplanes (Non-Flying)      00160 Pick-Ups  
00120 Street Rods (1948 & Older)      00170 Heavy Duty Trucks  
00130 Automobiles      00180 Diorama (On Bases)  
00140 Competition Oval      00190 Miscellaneous  
00150 Competition Straight-Line

**DEPARTMENT 20****SECTION 201****Group Exhibits****Association Window Display**

**Chairman: Connie Hutchinson - ext. 2001**  
**or chutchinson724@windstream.net**

Received: Monday, Week of Fair - 4:00-8:00 P.M.

Where: Grater Memorial Park

Removal: Saturday - 8:00-10:00 A.M.

Local organizations (Civic Groups, 4-H, FFA, Scouts, Church Groups, Jr. Firemen, etc.) are encouraged to construct and display exhibits showing educational material, safety tips, or information about/benefits of their organization.

Display should be no larger than 8' long, 4' deep, 6' high, with or without a table, and no smaller than 5'x3'x4'. Each group must provide their own table. Pre-register displays one week prior to Fair by calling the chairman.

**Scoring System:**

Attracts Attention	20 points
Arouses Interest	10 points
Conveys Message	30 points
Design	20 points
Workmanship	10 points
Originality	10 points

**Premiums: 1st-\$100.00; 2nd-\$85.00; 3rd-\$75.00;**  
**4th-\$50.00; 5th-\$35.00**

**DEPARTMENT 21****SECTION 101****Homemade Wines**

**Chairman: Beth Kimmel - ext. 2111**

Received: Monday, Week of Fair - 5:00-8:00 P.M.

Where: Fair Building (Front Door Entrance)

Removal: Sunday 2:00-4:00 P.M.

**Rules**

1. Wine must be amateur wine, home produced under regulations of Part 540 of the Code of Federal Regulations.
2. Only one entry label per class.
3. Wines will be evaluated by a professional judge.
4. Wine may be drawn from any year's grapes. All bottles must be labeled with the year.
5. Fruit used for wines must be grown in Pennsylvania.

**Premiums: 1st-\$7.00; 2nd-\$5.00; 3rd-\$4.00; 4th-\$3.00**

**Best of Show: Rosette****Class**

- 01011 White Table Wine - Dry or Semi-Sweet,  
Less Than 3% Sugar.  
01021 Red Table Wine - Dry or Semi-Sweet,  
Less Than 3% Sugar.  
01031 Pink or Rose Wines - Dry or Semi-Sweet,  
Less Than 3% Sugar.

**Sweet Wines, 3% or More Sugar**

- 01041 Apple      01047 Elderberry  
01042 Beet Root      01048 Grape, Red  
01043 Blackberry      01049 Grape, White  
01044 Blended Fruit      01050 Peach  
01045 Blossom or Honey      01051 Strawberry  
01046 Cherry      01052 Other Fruit

## CUSTOM LOG HOMES



**Log Home Specialist Dedicated To Quality Workmanship**

- Repairs and Restoration • In Stock Log Home Materials
- Caulking and Chinking • Stains and Sealers

**Complete Exterior Maintenance Services**

**717-283-4811**



**[www.GingrichLogHomes.com](http://www.GingrichLogHomes.com)**

1971 West Main St., Ephrata

## ZIMM-O-MATIC LLC

**Truck & Trailer Repair**



1216 Muddy Creek Road  
Denver, PA 17517

TEL: 717-445-6432 FAX: 717-445-6467

Email: [info@zimmomatic.com](mailto:info@zimmomatic.com)

[www.zimmomatic.com](http://www.zimmomatic.com)

# Hi, Neighbor!

Bank on a Smile® with JBT, a local community bank that has served growing businesses and families since 1873. Visit us soon.



JBT Ephrata Branch • Route 322 Near Sharp Shopper • 717-733-5281 • Online at [jbt.bank](http://jbt.bank)

Member  
**FDIC**



**DEPARTMENT 22****SECTION 101****Antique Tractor Pulling Contest****Chairmen: Lester & Judy Landis - ext. 2211****Wes Kline, Robert Landis, Ken Leed****Friday Evening, Week of Fair - 5:45 P.M.**

Grater Memorial Park

Tractors must be manufactured by year 1959 or earlier to participate. All tractors must appear stock. We are aware that many antique tractors have been updated with M&W kits, power blocks, and other mechanical updates. We want a safe and enjoyable show for the spectators at the Ephrata Fair. We want tractors to operate at a maximum speed of 5 MPH around the Park. All stock tractors will have a speed limit of 5 MPH; there will be something to control the speed. If you disobey the speed limit you will be disqualified. Hitch maximum height 20", minimum from center of draw bar 18", minimum 3" hole in twisted clevis or flat plate horizontal to the ground. Tire sizes: 0 to 4,000 lbs. max. 210 sq. in., 4001 to 5500 lbs. max. 255 sq. in., maximum size in competition - 300 sq. in. (Tire size chart: 11.2x36-115 sq. in., 11.2x38-120 sq. in., 12.4x28-126 sq. in., 13.6x24-130 sq. in., 12.4x36-135 sq. in., 12.4x38-140 sq. in., 14.9x26-144 sq. in., 13.6x28-145 sq. in., 13.6x38-168 sq. in., 14.9x28-170 sq. in., 15.5x38-189 sq. in., 14.9x38-200 sq. in., 16.9x28-209 sq. in., 16.9x34-220 sq. in., 18.4x28-250 sq. in., 16.9x38-252 sq. in., 18.4x34-284 sq. in., 18.4x38-300 sq. in.)

**Tractor trailer and semi-truck parking  
will be on the west side of West Queen Street  
from Friday at 2:00 P.M. until close.**

## SUMMER IS HERE, IS YOUR AC READY?

**Free Estimates on Any  
New AC Installation**



### HEATING & COOLING Sales & Service

Hot Air Furnaces • Hot Water Boilers • Heat Pumps • Gas Furnaces  
Central Air Conditioning • Water Heaters • Humidifiers • Air Cleaners  
On & Off Road Diesel • Kerosene • Fuel Oil • Furnace Cleaning & Contracts



**John  
WEIDMAN  
& Sons**

PA#008924

**(717) 733-4161**

**JohnWeidmanAndSons.com**



Rear 541 East Main Street, Ephrata



**WHATEVER  
IT TAKES!**

Tractors will be checked for obvious safety problems when weighed in. You may enter a tractor in more than one class by adding weight but only once in each class. We will determine how many classes a tractor may pull by the amount of tractors in the park; we would like to finish by 10:30 P.M. Entry fee is \$10 per class. Everyone pulls at their own risk and the owners of tractors are responsible for any damage or injury by their equipment. Any argument will be discussed by the pulling committee. Classes: 2500, 3000, 3500, 4000, 4500, 5000, 5500, 6000, 6500, 7500, 8500, 9500, 10,500 & 12,000.

**Rules**

1. All tractor owners must sign a release form concerning responsibility of their equipment.
2. The pulling committee will conduct a safety and procedures meeting just prior to the pull. All drivers must attend.
3. We recommend a speed not over 5 MPH off or on the track. Safety is still the operator's responsibility. The owner of the tractor is responsible for damage or injury. Please don't turn excessive RPMs.
4. Line-up for classes will be determined by pulling numbers. If the sled is not set correctly we will call the first one or two tractors back; please don't change weights for another class until we are sure the sled is set.
5. The driver must start the pull with a tight chain and at the starting signal from the flag man.
6. Speed must be controlled by a hand throttle or factory stock foot throttle. No strings or wires allowed.
7. Drivers must remain on the seat and maintain full control of their tractor during the pull.
8. Tractors losing weight or any other object while hooked to the sled will be disqualified.
9. Tractor and sled must stay within the pull boundaries.
10. If a tractor stops or stalls within the first 25 feet, the pull may be restarted or pull at the end of the class at the discretion of the driver.
11. Tractor must stop at the red flag signal from the flag man.
12. No alcohol allowed - You will be asked to leave the property.

**Anything announced at the driver's meeting will take preference over what is printed in the Fair Book.** The committee is looking at other options for sled, etc.

**PLEASE KEEP SAFETY FIRST AND HAVE FUN.**

**Premiums: 1st-\$30.00; 2nd-\$20.00; 3rd-\$10.00;  
4th-\$8.00; 5th-\$6.00**

## 2019 ANTIQUE TRACTOR PULL SPONSORS

Hooked on Pullin' • Landis Ag Service  
LTP Distributing, Inc. • Mike's Old Iron

**THANK YOU SPONSORS!**



## Lancaster Mattress Company

- Locally owned for over 37 yrs.
- Friendly & relaxed shopping

**Free Delivery  
and Removal**  
(Over \$599)

**108 N. Reading Road, Ephrata**  
(Cloister Shopping Center)

Mon-Fri: 10-6; Sat: 10-5; Sun: CLOSED

**717-721-2490**

[www.lancastermattress.com](http://www.lancastermattress.com)

**Tesla's  
On  
Main St.**



### VAPE PRODUCTS

Large Selection



Juice, Mods & Disposables

### ELECTRONICS & Novelties



**COMING SOON!**  
Vintage  
Home Stereo  
Equip.

### CBD



### BOHO CLOTHING

Festival Wear  
Tie Dye T-Shirts



**Tesla's**

Must Be 18 To  
Enter Store &  
Must Be 21 To  
Purchase Tobacco

Now In Ephrata  
114 W. Main St.  
(717) 733-5234

# HOME INSURANCE BUILT FOR YOU

Save money and get compassionate  
service when you need us.

At Gehret Associates we believe your  
homeowners insurance coverage should be  
customized to your needs. We also believe in  
helping you save money, too.

No wonder so many homeowners rely on  
Gehret Associates and Goodville for home  
insurance solutions.



**GEHRET**  
ASSOCIATES  
TAX & INSURANCE CONSULTANTS

322 NORTH STATE ST  
EPHRATA, PA 17552  
**717-733-1673**  
[www.GehretAssoc.com](http://www.GehretAssoc.com)



**Goodville Mutual**  
Casualty Company

There's a lot of good in Goodville.

# LET'S COUNT ON EACH OTHER.

*Continuing our investment in Ephrata*

**New Ephrata location opening  
September 2021.**



Fulton *FORWARD*®

## Fulton Bank

1.800.FULTON.4 | [fultonbank.com](https://fultonbank.com)

Fulton Bank, N.A. Member FDIC.





# Kingsway REALTY



717.733.4777 • 830 MARTIN AVENUE, EPHRATA

Call Kingsway today for all  
your real estate needs.



**Debby  
Moore**  
Realtor®

Direct: 717.475.1603  
littledebby@kingswayrealty.com



**Andy  
Sollenberger**  
Realtor®

Cell: 717.669.8813  
andy@kingswayrealty.com



**Lynn  
Zimmerman**  
Realtor®, CRS

Cell: 717.940.1144  
lynn@kingswayrealty.com



**Wendy  
White**  
Realtor®

Cell: 717.468.4875  
wwhite@kingswayrealty.com



**Cathy  
Putt**  
Realtor®

Cell: 717.572.0834  
cathy@kingswayrealty.com



**Wendy  
Stauffer**  
Realtor®

Cell: 717.587.7006  
wendy@kingswayrealty.com



**David C.  
Weaver**  
Realtor®

Cell: 717.413.2002  
dave@kingswayrealty.com



**Jason  
Bange**  
Realtor®

Cell: 717.917.9171  
jasonnbange@gmail.com



**Roger  
Kline**  
Realtor®

Cell: 717.940.5588  
roger@kingswayrealty.com

Kingsway Realty has been serving Lancaster and the surrounding counties' real estate needs **since 1970**, when our first office opened on King Street in Lancaster; 40 plus years later we have two offices and 44 full time agents.

**We are  
Lancaster-born,  
Lancaster-owned and  
Lancaster-managed.**

Kingsway Realty is committed to providing value-oriented service. Our experience has helped thousands of home buyers and sellers through all types of real estate transactions. Our innovative, yet basic approach to real estate has made us leaders in the industry.

**Experienced Agents Serving Ephrata's Community for Over 40 Years**

[www.kingswayrealty.com](http://www.kingswayrealty.com)

## DEPARTMENT 22

### SECTION 102

#### Family Pedal Tractor Pull

Chairmen: Todd Stauffer - ext. 2212

Les Landis

Thursday Evening, Week of Fair - 6:30 P.M.

Registration begins at 6:00 P.M.

Grater Memorial Park

#### Rules

1. Entry fee is \$1.00 per participant. Tractor and sled provided.
2. Participants are not allowed to stand up, rise off the seat, or allowed to touch rear wheels during the pull.
3. All participants will pedal until they stop, no jerking.
4. Classes determined by weight. Registration required before each weight class begins. Ribbons awarded to top 3 in class by distance.

Classes: 50-60 lbs.; 61-70 lbs.; 71-80 lbs.; 81-90 lbs.; 91-100 lbs.; 101-125 lbs.; 126-150 lbs.; 151-175 lbs.; 176-200 lbs.; 201-225 lbs.; 226-250 lbs.; 251 lbs. & over.

## DEPARTMENT 22

### SECTION 306

#### Family Fun Contests

#### Grater Memorial Park

Co-Chairmen: Caleb & Shelly Strausser - ext. 2236

Corey & Krista Fox

Friday Evening, Week of Fair - 7:00 P.M.

(Weather Permitting)

#### Rules

1. All participants must register on Friday evening between 5:30 p.m. and 7:00 p.m. at the Ball Diamond in the Grater Memorial Park.
2. The Ephrata Fair Association and the committee will not be responsible for any personal injuries and/or accidents.
3. The committee reserves the right to limit the number of participants in each event.

#### Contests

Three Wheeler Race (Bring Your Own)

(Ages 5-8)

Three Wheeler Race (Bring Your Own)

(Ages 4 and Under)

Bag Race

(Ages 8-14, 2/Team)

Potato Picking

(Ages 5-7)

Potato Picking

(Ages 8-10)

Apple Balancing Race

(Ages 9-11)

Apple Balancing Race

(Ages 12-14)

Egg Throwing

(Ages 15 and Over, 2/Team)

Water Balloon Throwing

(Ages 8-14, 2/Team)

Wheelbarrow Race

(Ages 14 and Over, 2/Team)

Bale Throwing

(Ages 15 and Over)

# EMM

**SALES & SERVICE, INC.**

It's not an imitation  
when the brand is



# Wilson

**TRAILER  
COMPANY**

P.O. Box 255, 141 Zooks Mill Rd,  
Brownstown, PA 17508

**800-288-2081**

[www.emmsales.com](http://www.emmsales.com)



**Your Local Dealer for Grain, Livestock, Belt, Walking Floor & Flatbed Trailers**

**AUTO COLLISION SERVICES | REPAIR PLAN CONSULATION**

## **DELIVERING A QUALITY PRODUCT THAT MEETS A CUSTOMER DRIVEN COMMITMENT!**

*Serving the Local Community Since 2007*



**717-738-0334**

**231 North 7th Street, Akron, PA 17501**

*on the Akron Hill, Rt. 272 (Former location of Evans Auto Body)*

[www.bumpersetc.com](http://www.bumpersetc.com)

**#SERVINGWITHAPASSION**

**LUXURY AUTO DETAILING | PAINTLESS DENT REMOVAL**

## **Weaver Financial**

151 East Main Street  
Ephrata, PA 17522

*“Celebrating over 60 years of  
financial services and support to  
the local community.”*

Supporting and celebrating the  
Denver & Ephrata Fair

September 2021

Telephone: 717-738-2626

Toll-Free: 1-800-283-3842

[rdoover@aicinvest.com](mailto:rdoover@aicinvest.com)

[adover@aicinvest.com](mailto:adover@aicinvest.com)



**We offer fee based financial services.**

Rick and Andrew Dover offer financial products and services using the following business names: Weaver Financial, Inc. - insurance and financial services | Ameritas Investment Company, LLC (AIC), Member FINRA/SIPC - securities and investments | Ameritas Advisory Services (AAS) - investment advisory services. AIC and AAS are not affiliated with Weaver Financial, Inc.



**Candy Scramble**  
**Grater Memorial Park**  
 Chairman: Sue Pfautz -  
 ext. 2001

Friday Evening,  
 Week of Fair - 5:45 P.M.

*Pre-Registration 5:00-5:45 p.m.*

**Ages 10 & Under**

Classes: 3 & under; 4 & 5-year-olds;  
 6 & 7-year-olds; 8 to 10-year-olds

Sponsored by  
**Beulah's  
 Candyland**  
*BeulahsCandyland.com*

## DEPARTMENT 22 SECTION 308

### Pitch to the Pit Quoit Tournament

**Grater Memorial Park**

Chairman: Bob Williams - ext. 2238

**Saturday, Week of Fair - 8:00 A.M.**

**Premiums: 1st-\$100.00; 2nd-\$50.00;  
 3rd-\$25.00**

## Sneakers the Clown

**TUESDAY • 5-7 P.M.** at Tent City  
*Sponsored by Udder Choice*

## DKers Juggling

**FRIDAY • 6:00 P.M.** at Tent City

*Sponsored by  
 Martin Paving*



### Rules

Tournament open to first 32 two-person teams registered. Registration begins September 1, and must be mailed to Bob Williams, 109A S. King St., Stevens, PA 17578. Fee to be included is \$10.00 per team pre-registered. \$15.00 per team for walk-ins if space is available. Players are to bring your own quoits. Pool play (guaranteed 5 games).

## DEPARTMENT 22 SECTION 310

### Cornhole Tournament at the Fair Grater Memorial Park

Chairman: Joe Harsh - ext. 2231

- Double elimination
- Bring your own partner
  - \$40/team
- Blind Draw (random partner) tournament, \$5/person following (time permitting)
- Bring your own ACL approved bags or use bags provided
  - Large cash payouts

*4 best teams qualify for the Lancaster County Cornhole Championship to be held middle to late October*

**Saturday, September 25**

**Registration 10:00 A.M. • Bags fly 11:00 A.M.**

harshboards@gmail.com

www.keystonestatecornhole.com

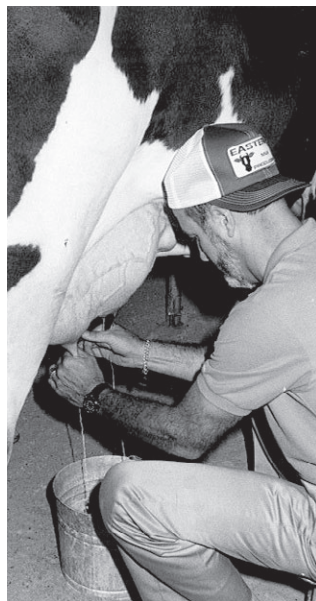

## Cow Milking Contest

**TUESDAY  
 6:30 P.M.**

Tent City,  
 Upper Ball  
 Diamond

Team Captain: \_\_\_\_\_

2nd Player: \_\_\_\_\_

Street Address: \_\_\_\_\_

City: \_\_\_\_\_ State: \_\_\_\_\_ ZIP: \_\_\_\_\_

Phone Numbers: \_\_\_\_\_

Email: \_\_\_\_\_

Benjamin F.D. Chikes, D.D.S., P.C.



**717-738-4901**

150 West Fulton St.  
Ephrata, PA 17522

900-A Centerville Rd. 201 N. Carpenter St.  
Lancaster, PA 17601 Schaefferstown, PA 17088



**ChikesOrthodontics.com**

*"Imagine Your Very Best Smile"*

**Keep the family  
rolling...**

**Bridgestone  
Firestone  
Fuzion**



Performance • Touring • All Season  
Radial Tires • Complete Auto & Light Truck Repair

**Same Day Service • Mon-Fri 8am-5pm; Sat 8am-Noon**

**Watch for our Tractor-Trailer in the Ephrata Fair Parade!**



**TIRE SERVICE**

1834 Lincoln Highway East, Lancaster, PA 17602

**717-392-6793 800-451-6710**

259 North Reading Road, Ephrata, PA 17522

**717-733-7993**

Visit us at: **www.hftire.com**

CELEBRATING 50 YEARS



**BRUBACHER**

Shaping The World We Live In

Brubacher has been committed to providing superior excavation and site preparation services for commercial, residential, industrial, municipal and energy development projects for over 50 years.

We offer competitive wages and benefits while maintaining core values of safety, integrity, initiative and teamwork. **Dig into your career at Brubacher today!**

Apply online at

**www.Brubacher.net**

**717-445-4571**

EEO Employer/Protected Veteran/Disabled

**BEST WAY  
TO SOLD!**



**MARIAN RUTT  
TEAM**

**RE/MAX  
PINNACLE**

CALL US

**717-629-3876**





# ReUzit on State MCC THRIFT STORE

**Make Secondhand  
your FIRST choice...**



**SHOP**



**DONATE**



**VOLUNTEER**

**Benefit Neighbors  
Near and Far!**

- Clothing
- Furniture
- Housewares
- Home Decor
- Jewelry
- Toys, Books
- & much more!



1054 SOUTH STATE STREET, EPHRATA, PA  
HOURS: MONDAY - SATURDAY 9AM - 5PM  
FRIDAY OPEN TO 8PM



717-733-4934

REUZITONSTATE.ORG



# STEVENS FEED MILL

— INC. —

**Quality Feeds Since 1965**

*Manufacturing Conventional & NonGMO  
Bagged and Bulk Feeds*

Stevens: 717-336-2150  
Manheim: 717-665-2186

Middleburg: 570-837-3606  
stevensfeed.com

SERVING OUR  
COMMUNITY  
SINCE 1987



## ZIMMERMAN'S ELECTRICAL & PLUMBING INC.

17 E. MOHLER CHURCH RD.,  
EPHRATA, PA 17522

(PHONE) 717-738-2838

(FAX) 717-738-0704

(E-MAIL) ZEPINC@DEJAZZD.COM

PA012283



## Lancaster School of Cosmetology & Therapeutic Bodywork

Cosmetology • Massage Therapy  
Esthetics • Nail Technology

Enjoy the Fair!

# 20% Off

**Any Hair or  
Nail Service Only**

All services performed by supervised students. Not valid with any other offers or prior services. Discount taken from most expensive service. With this coupon. Cannot be used toward the purchase of gift certificates.

**50 Ranck Avenue, Lancaster  
717.299.0200**

*Be in a new career in as little as five months*  
Go to [www.lancasterschoolofcosmetology.com](http://www.lancasterschoolofcosmetology.com)

**NEW LOCATION!**

## Castañeda's MEXICAN RESTAURANT

**OPEN FOR DINE-IN & TAKEOUT!**

**NOW  
SERVING  
ICE  
CREAM**

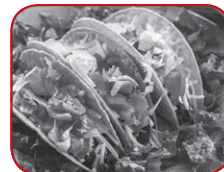

Order online at <https://www.castanedasrestaurant.com>

**We Offer  
CATERING  
For All  
Occasions!**

# 15% OFF

**Any Purchase**

**Castañeda's Mexican Restaurant**  
With this coupon.

Not valid with other offers or gift certificates.

**323 Main Street, Denver, PA 17517 (717) 336-0044**

**255 W. Penn Ave., Robeson, PA 19551**

**HOURS: Sun.-Sat. 11-8 • Dine In or Take Out**

## DEPARTMENT 23

### SECTION 101

#### Apiary Products

Chairman: Melissa Voler - ext. 2311

Received: Monday, Week of Fair - 3:00-8:00 P.M.

Where: Fair Office (Sugar Alley Entrance)

Removal: Sunday - 2:00-4:00 P.M.

**Premiums: 1st-\$6.00; 2nd-\$5.00; 3rd-\$4.00; 4th-\$3.00**

#### Basis For Judging

1. Comb honey to be judged on perfection in filling, uniformity of capping, neatness and cleanliness of section.
2. Extracted honey to be judged on body, clarity, cleanliness and general appearance for market.
3. Beeswax to be judged on color, purity, uniformity, and freedom from crack and shrinkage.

Class

#### Honey

01011 Light Comb., 3 sections

01021 Dark Comb., 3 sections

01031 Light Extracted Honey - 3 one lb. jars

01041 Amber Extracted Honey - 3 one lb. jars

02011 **Beeswax** - Not less than one 3 lb. jar

02012 **Beeswax** - Molded - 5 Specimens on plate

#### Beeswax Candles

03011 Plain - 3 Specimen (7" to 10")

03012 Scented - 3 Specimen (5" to 10")

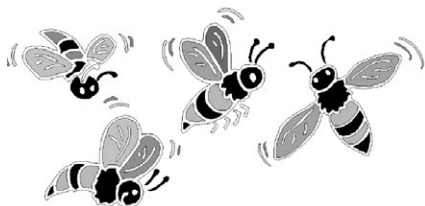

## ANTIQUE TRACTOR SHOW

At Tent City • Tuesday through Friday

Judging - Contests - Pedal Pull -Tractor Pull

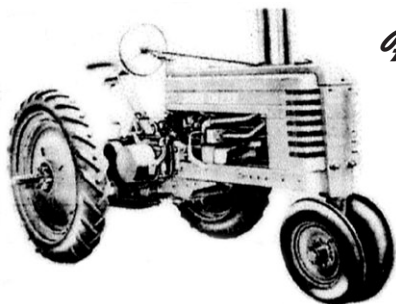

*Featuring  
John  
Deere*

Tractor Games - Tuesday Tractor Pull - Friday

Pedal Pull - Thursday

Antique Engines & Equipment Welcome

Premiums & Ribbons

For Information Call 717-626-0435

## DEPARTMENT 24

### SECTION 101

#### Antique Farm Tractor Show

#### Grater Memorial Park

Chairmen: Les & Judy Landis - ext. 2411

Wes Kline

Robert Landis

Ken Leed

Tractor Games - Tuesday 6:00 P.M.

Tractor Pull - Friday 5:45 P.M.

#### Tractor Qualifications:

1959 and Older

#### Judging of Antique Tractor Will Be Based On:

A. Paint - Color, Shine, Tint

B. Clean of - Oil, Grease and Spots

C. Most Original

D. Decals Correctly Placed

E. Wheels, seat, steering wheels and radiator paint the correct color.

**Premiums: 1st-\$50.00; 2nd-\$40.00; 3rd-\$35.00;**

**4th-\$20.00; 5th-\$10.00**

**Best of Show: Rosette**

Dated participation plaques awarded to each exhibitor.

Class

01011 All Antique Tractors

01031 Feature Tractors

#### Tractor Games

Sign-Up Time: 6:00 p.m.

Garden tractors, steel wheels or track tractors not permitted in games.

#### Ribbons will be given for tractor games.

1. **Blindfold** - Driver is blindfolded, then drives tractor within a 20'x50' course, without going out of bounds. Crowd help not permitted. Use low gear. Closest to finish line without crossing it wins.
2. **Slow Race** - Slowest tractor to cross the finish line wins. No riding brakes or clutch. No stalling. No modified transmissions or drive trains.
3. **Teeter Totter** - Tractor driver drives on the teeter totter and tries to balance tractor within one limit. Best time wins.
4. **Chain in a Box** - Tractor driver drives a chain until the whole chain is in a box (chalk drawn on the ground). Timed event.
5. **Barrel Roll** - Tractor driver drives a barrel through a course. Timed event.





- General Practice
- Personal Injury
  - Business
  - Family Law
- Estate Practice
- Litigation

109 W. Main St., Ephrata, PA 17522

**717-733-3330**

62 N. Broad St., Lititz, PA 17543

**717-626-7728**

**WWW.GARDNERSTEVENS.COM**

**Lester R. Summers, Inc.**



**"100% Employee Owned"**



**www.summerstrucking.com**

**717-733-6556**

**Jemson  
Cabinetry**  
and Renovations

1060 A South State St Ephrata PA, 17522

(717) 733 - 0540

**info@jemsoncabinetry.com**



**colliflower**  
**Total Hose & Fittings**

**We Make Hose Assemblies FAST!**

Colliflower in Ephrata is *your* customer-focused distributor of quality fluid connectors. We proudly offer Parker Hannifin hose & fitting products, and expertise for customers in a range of industries, including: *construction, material handling, agricultural, transportation, OEM, general industrial, and the water/beverage markets.* Colliflower stocks the items you need, where you need them, to keep you on the job and fully productive. Their Ephrata location - one of 33 along the East Coast - includes the following items:

**Hydraulic, Pneumatic, & Industrial Hose & Fittings • Flanges • Metric Fittings & Adapters • Tube Fittings • Brass Fittings • Quick Couplers • And More!**

**24/7 After Hours Service: 877-HOSE-911**

Matt Weaver is the Ephrata Store Manager, and has been with the company for over 14 years, since the store opening in 2007! During that time, he has earned product knowledge certifications from Parker Hannifin to ensure he provides the best service and most efficient solution to any customer who walks into Colliflower. He understands that time is money, and strives to get you out the door and back to work - **FAST!** Matt, and everyone at Colliflower, hopes you'll give them the opportunity to **\*\*exceed your expectations\*\*!**



**Matt Weaver, Store Manager**



*Certified Parker Technician  
& Connector Specialist*

**Parker Store**

**Ephrata's ParkerStore for  
14 years...and counting!**

**512 N. Reading Road • 717-733-4040 • Open M-F 7:30am-5pm • colliflower.com**





# Solutions for Your Financial Concerns

*Proudly  
Supporting  
the Ephrata  
Fair!*

**Michael N.  
Zimmerman, M.Sc.  
CEPA**



**REGAL**  
WEALTH ADVISORS

Securities offered through J.W. Cole Financial, Inc. (JWC), Member FINRA/SIPC. Advisory Services offered through J.W. Cole Advisors, Inc. (JWCA). Regal Wealth Advisors and JWC/JWCA are unaffiliated entities.

190 COCALICO CREEK RD., STEVENS | 717.838.3178 | REGAL-WEALTH.COM  
1990 MAIN ST., SUITE 750, SARASOTA FL 34236

## EPHRATA FARMERS DAY ASSOCIATION, INC.

### January 1, 2019 to December 31, 2019 Financial Report

#### Income

Concessions & Ride Commission	\$128,422
PA Dept. of Agriculture	25,352
Sponsors, Donations, Grants & Fundraising	26,586
Premium Book Advertising Net Proceeds	5,978
Exhibits and Livestock Sale	49,973
Parade	2,804
Rental Income	11,126
Miscellaneous	1,347

**Total Income** **\$251,588**

#### Expenses

Advertising	\$2,450
Building/Property/Storage	11,964
Exhibit Premiums, Ribbons and Awards	22,267
Entertainment/Kiddies' Day/Senior Day	7,864
Insurance	21,987
Donations	4,775
Exhibits and Livestock Sale	57,837
Tent City	13,753
Electricity Week of Fair	3,086
Electrical Contractor	48,534
Security	11,688
Borough Public Works & Electrical Work	23,726
Sanitation	9,109
Office and Supplies	9,326
Miscellaneous	6,412

**Total Expenses** **\$254,778**

**Net Loss \$3,190**

# INSURANCE DRIVEN *by* *Integrity*



**Lehman Insurance**

[www.lehmanins.com](http://www.lehmanins.com)



**EPHRATA**

1020 Sharp Ave., Ephrata, PA 17522  
**717-733-2050**

**NEW HOLLAND**

650 East Main St., New Holland, PA 17557  
**610-286-0956**

**MT. JOY**

968 East Main St., Mount Joy, PA 17552  
**717-653-2990**

**AUTO | HOME | BUSINESS | FARM | CHURCH**

**When the chill  
hits the air,  
we're here to warm things up!**

Call Ressler & Mateer for great  
early season savings on heating system  
service, repair or replacement.



PA008233

**RESSLER & MATEER**

*Quality Customer Service Since 1970*

**Heating • Cooling • Plumbing**



**24 Hour Service – 7 days a week**

**(717) 859-2025 • [www.resslermateer.com](http://www.resslermateer.com)**

*Your family's comfort  
is our family's business.*

**\$25 off**

a service of \$100 or more

One coupon per customer. Contact dealer for details.

**\$150 off**

an HVAC purchase of \$3,000 or more

One coupon per customer. Contact dealer for details.

# SENIOR CITIZENS' DAY

**Wednesday, September 22nd**

10:00 a.m. – 2:00 p.m.

**FREE  
Coffee, Tea  
& Cookies**  
at the Fair Office!



**Visit The Ephrata Fair Office To  
Receive Your Qualifying Badge!**



**FREE  
Shuttle Bus**

Between **Grater  
Memorial Park &  
Ephrata Borough  
Building** with a  
stop at Cornerstone  
Mennonite Church  
**(Free Parking!)**

**Reduced  
Food Prices**  
at participating  
vendors



12:30 p.m. – 1:00 p.m.  
in the Bingo Tent with

**Ron & Josey  
American Songbook**

**Bingo...**

**Play Bingo**

from 10:00 a.m. to 2:00 p.m.!



Senior Day  
Sponsored by:

**Hocking Printing &  
Ephrata National  
Bank**

## Stock Our Shelves **FOOD COLLECTION**



**Ephrata Fair Parade Night  
Wednesday, September 22, 2021**

**for Ephrata Area Social Services**

**"Hand UP Exchange Food Bank"**

**Providing food for approximately 50 families every week**

Peanut Butter, Saltines, Jelly, Cereals, Canned Meat/Tuna, Canned Pasta,  
Pasta Sauces, Soups, Vegetables, Fruit, "Helpers," Noodles/Spaghetti,  
Pancake Mix/Syrup, Ramen Noodles, Instant Potatoes

**NOTHING PERISHABLE.**

**PLEASE - No out of date foods - nothing dated before 2020**

**Further collection information will be available through**

**The Shopping News, The Ephrata Review,  
Blue Ridge Cable TV, and local grocery stores.**

**\$ Monetary Donations \$ for dairy products, meats, etc.**



**EPHRATA AREA  
SOCIAL  
SERVICES**  
EPHRATA • COCALICO

**Send to:**

Ephrata Area Social Services  
227 N. State St.,  
Ephrata, PA 17522  
(717-733-0345)





For all your vehicle  
mechanical repair needs, call

**717-859-4151**

**14 Gregory Court • Akron, PA**  
*Located right off Rt. 272 in Akron*



**3 Years / 100,000 Miles**  
**Parts & Labor**  
*Nationwide Warranty!*

[www.parkplaceautomotiveofakronpa.com](http://www.parkplaceautomotiveofakronpa.com)

**Trans**  
**Equipment Co. Inc.**

4423 Oregon Pike, Ephrata, PA 17522  
[www.transequipmentinc.com](http://www.transequipmentinc.com)

**717-859-2095**

- Trailer & Truck Body Repair
- Complete Body & Paint Shop



- Heavy Duty Truck & Trailer Parts
- New & Used Trailer Sales

SCHILLACI

architects  
ltd.

SIMPLY FROM SCRATCH CATERING FACILITY

Let us take your DREAM and make it a REALITY  
Give us a call to discuss your next project!  
Mark Schillaci - 717.951.7466



Name \_\_\_\_\_

Age \_\_\_\_\_

Name \_\_\_\_\_

Age \_\_\_\_\_

City \_\_\_\_\_

Phone \_\_\_\_\_

Ages 2-9 • Entry due to Barnyard Academy at Tent City  
by Friday, September 24, 2021 at 12:00 noon.

## Cow Milking



Coloring Contest  
See Above

Corn Bins  
To Play In!



AT THE EPHRATA FAIR  
"Where Farming is Fundamental"

**Children's Interactive Area** located in Tent City

Sponsored by:  
**Key Aid  
ACE Hardware**

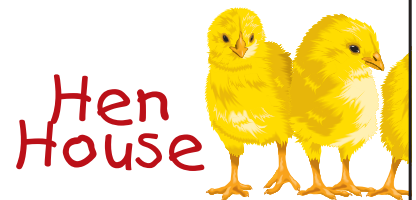

Weaving



Support Your  
Local Farmers



**Whole**  
*milk*  
**Whole Nutrition**  
*Naturally*

[alliedmilkproducers.com](http://alliedmilkproducers.com)

# **SAUDER**

## **TIRE & AUTO SERVICE**

### **FULL SERVICE AUTOMOTIVE REPAIR SHOP**

- State Inspections
- Routine Maintenance
- AC Service
- General Repair
- 2 & 4 Wheel Alignment

**234 W. FULTON ST., EPHRATA, PA**

**717-733-8678**



**GOODYEAR**

**KELLY Tires**



**Hours:** Monday-Friday 7:30 A.M.-5:00 P.M.; Saturday 8:00 A.M.-12:00 Noon

***Let Us Keep You On The Road***



## Advertisers' Index

A Gift Inside.....	46	Houghton Enterprises, Inc. ....	14
ACI Construction.....	31	Huyett & Associates, Ltd. ....	30
Agricultural Veterinary Associates LLC .....	38	Ingham's Custom Powder Coating.....	24
Akron Lions Club.....	51	Integrity Certified Public Accountants LLC.....	70
Allergy & Asthma Center .....	22	JBT.....	72
Allied Milk Producers .....	90	JD's Pazzo Pizza.....	30
Art of Recycle.....	52	Jemson Cabinetry and Renovations .....	84
Austin Electric.....	21	John Weidman & Sons .....	73
B&E Notary .....	66	Key-Aid Ace Hardware .....	58
Bank of Bird-In-Hand.....	20	Keystone Villa.....	64
BK Trading Post Ephrata .....	44	Kingsway Realty.....	76
Blue Ridge.....	48	Kline, Kreider & Good Auctioneers.....	56
Brick Yard Beverage .....	50	Lancaster Mattress Company .....	74
Brubacher.....	80	Lancaster School of Cosmetology & Therapeutic Bodywork.....	82
Bumpers, Etc. Auto Body & Collision.....	78	Latanishen Chiropractic .....	30
Castañeda's Mexican Restaurant .....	82	Lehman Insurance Agency, Inc. ....	86
Chikes, Benjamin F.D., D.D.S., P.C. ....	80	Lester R. Summers, Inc. ....	84
Cocalico Plumbing & Heating .....	59	Martin Furniture & Mattress.....	Back Cover
Colliflower.....	84	Martin's Tire Service, LLC.....	60
Compleat Restorations .....	32	McCarty & Son Inc. ....	28
Douple Agency, Inc. Insurance .....	56	N R Weaver Masonry, LLC.....	34
East Cocalico Lions Club .....	60	Park Place Automotive & Transmission .....	88
Eicher Arts Center .....	66	Peaceable Kingdom Animal Hospital, The.....	20
EMM Sales & Service, Inc. ....	77	Pretzel Hut, The.....	66
Ephrata Agway .....	23	RE/MAX Pinnacle, The Marian Rutt Team .....	80
Ephrata Cloister.....	23	Regal Wealth Advisors .....	85
Ephrata Community Ambulance Association .....	26	Ressler & Mateer .....	86
Ephrata Computer & Electronics.....	62	ReUzit on State.....	81
Ephrata Lions Club .....	52	Robin's This N' That Shop .....	45
Ephrata Manor .....	24	Rosenberger North America.....	40
Ephrata National Bank.....	Inside Front Cover	Sauder Tire & Auto Service .....	90
Ephrata Recycling.....	68	Schillaci Architects, Ltd. ....	88
Ermolovich, Nicholas, Attorney at Law.....	52	Sensenig Co., R.L. ....	46
ESCO Security.....	46	Sharp Shopper Grocery Outlet.....	55
Filardi, Eldonna, Piano & Voice Lessons .....	42	Show Ease, Inc. ....	32
Fisher Paints.....	42	Spring Glen Fresh Foods.....	66
Flomerfelt, Christine, Insurance Agency - State Farm.....	38	Steffy, Ira G. & Son, Inc. ....	34
Four Seasons Produce Inc. ....	50	Stevens Feed Mill, Inc. ....	82
Fulton Bank.....	75	Tent Rental Service, LLC .....	56
G.R. Klinefelter Underwriters, Inc. ....	68	Tesla's On Main St. ....	74
Gage Personnel .....	42	Tom B. Morrissey TV & Appliance .....	62
Gardner & Stevens, PC.....	84	Trans Equipment Co. Inc. ....	88
Gehman Feed Mill Inc. ....	50	Walmart Vision Center Melissa K. Plowmaker, OD .....	42
Gehret Associates .....	74	Weaver Financial .....	78
Georgelis Orthodontics, PC .....	26	Weaver Markets.....	Inside Back Cover
Gingrich Builders.....	72	Weaver Nut Sweets & Snacks .....	92
Good, Rodney J., Mechanical Heating & Air Conditioning, Inc. ....	26	WellSpan Ephrata Community Hospital.....	36
Gravenor, Paul L., Home for Funerals Inc. ....	62	Windstream .....	20
Gus's Keystone Family Restaurant .....	32	WNC CPAs & Consultants, LLC .....	34
H&F Tire Service.....	80	Zimm-O-Matic, LLC.....	72
Hanover Engineering Associates, Inc. ....	60	Zimmerman, J.B. ....	38
Historical Society of the Cocalico Valley, The .....	38	Zimmerman's Electrical & Plumbing, Inc. ....	82
Hoover Truck Repair, Inc. ....	46		
Horst Auctioneers .....	24		

# PICK A MIX

## For Your Parade And Fall Candy Needs

Over  
**200**  
Varieties To  
Choose From

**\$4<sup>39</sup>**  
lb.

**Any  
Variety**



**Come see us for all your**  
*Baking Contest Supplies!*

**Retail Store: 1925 West Main St., Ephrata • 717-738-3337**

Hours: Mon.-Fri. 8:00-8:00; Sat. 8:00-5:00; Closed Sundays

**[weavernutsweetsandsnacks.com](http://weavernutsweetsandsnacks.com)**



# WEAVER MARKETS

Serving the Community since 1962

Routes 897 & 272, Adamstown, PA 19501

717.484.4302

weavermarkets.com • shop.weavermarkets.com



Wednesday to Friday, 11am to 7pm  
Saturday, 11am to 3pm  
thru November 13

Weekly menu can be viewed at  
[www.weavermarkets.com](http://www.weavermarkets.com)

**ORDER GROCERIES ONLINE - PICK UP CURBSIDE!**

**25,000 ITEMS ONLINE**

**Pick-Up & Go**

Curbside Pickup  
[shop.weavermarkets.com](http://shop.weavermarkets.com)

Give it a Try!

NO FEE FOR FIRST CURBSIDE PICKUP - WHEN REGISTERING AT [SHOP.WEAVERMARKETS.COM](http://SHOP.WEAVERMARKETS.COM)

Shop when you want 24 hours a day!



## READY TO GO MEALS

1 Meat & 1 or 2 Sides included.  
Made Fresh in Our Kitchen.  
Never Frozen.  
Meals are packaged in a microwavable container for your convenience.



**GREAT MEALS MADE EASY!**



## READY TO GO SANDWICHES

Try Our Bag Lunches  
Available in the "To-Go" Section

Fresh Subs  
Available in the "To-Go" Section

Ready To Go Wraps & Salads  
Available in the "To-Go" Section



## READY TO GO HOT FOODS

Burgers, Pizzas,  
Cheese Steaks, Chicken Tenders,  
Rotisserie Chicken  
**AND MORE!**



**Now Available! FUNDRAISING CARDS!**

Your Non-Profit Group may now purchase Small and/or Large Hoagie Cards (minimum 50 cards). Cards can be redeemed at Weaver Markets for pre-made Hoagies in the Ready To Go case.

Small Card **\$2.75 Each**  
American, Italian, Smoked Turkey, Roast Beef or Ham

Large Card **\$3.75 Each**  
American, Italian, Smoked Turkey or Ham

**FUNDRAISING SUBS**

Sports Teams • Charities  
Clubs • Mission Trips

Please Call 717-484-4302 or go to [weavermarkets.com](http://weavermarkets.com) for details and pricing!!

**Weaver's Banquet Facility**

Banquet Facility is Open Monday - Saturday Closed Sundays

Customizing Banquets for over 29 years!

Weaver's Banquet Facility Offers Buffet, Platter, & Family-Style Meals

Available For:  
Wedding Receptions, Holiday Banquets  
Company Dinners & More

**SERVING 25-350 PERSONS**

**717-484-4302**

The full banquet menu with pricing can be seen at [WEAVERMARKETS.COM/BANQUET](http://WEAVERMARKETS.COM/BANQUET)





**MARTIN  
FURNITURE**  
& Mattress

**EPHRATA • 717-721-3139**  
1717 West Main St.  
*(2 miles west of Ephrata on Route 322)*

**MYERSTOWN • 717-866-7555**  
740 E. Lincoln Ave.  
*(Mattresses Only)*

**NEW PROVIDENCE • 717-806-7373**  
2318 Beaver Valley Pk.  
*(1 mile north of Quarryville on Route 222)*

**CLEONA • 717-273-7555**  
308 W. Penn Ave.  
*(Mattresses Only)*

**[martinfurniturepa.com](http://martinfurniturepa.com)**